

**OWNER'S CONSENT & DEDICATION**

THIS SUBDIVISION IS WITH FREE CONSENT AND IN ACCORDANCE WITH THE WISHES AND DESIRES OF THE UNDERSIGNED OWNERS AND PROPRIETORS.

TITLE TO THE LAND SHOWN HEREON IS VESTED IN

IN THE CLERK'S OFFICE OF JAMES CITY COUNTY, VIRGINIA.

BY Jimmy C. Jarrell

BY \_\_\_\_\_

**STATE OF VIRGINIA**

I, Wm. L. Miller, Jr. A NOTARY PUBLIC DO CERTIFY THAT THE PERSONS WHOSE NAMES ARE SIGNED TO THE FOREGOING WRITING HAVE ACKNOWLEDGED THE SAME BEFORE ME IN MY CITY AND STATE AFORESAID.

GIVEN UNDER MY HAND THIS 12<sup>th</sup> DAY OF July, 1985.

MY COMMISSION EXPIRES 7/1/86.

**STATE OF VIRGINIA, COUNTY OF JAMES CITY**

IN THE CLERK'S OFFICE OF THE CIRCUIT COURT FOR THE COUNTY OF JAMES CITY THE 12<sup>th</sup> DAY OF JULY, 1985, THIS MAP WAS PRESENTED AND ADMITTED TO THE RECORD AS THE LAW DIRECTS.

TESTE: William L. Miller, Jr. CLERK

PLAT BOOK 41 PAGE 17.

**CERTIFICATE OF APPROVAL**

THIS SUBDIVISION KNOWN AS

IS APPROVED BY THE UNDERSIGNED IN ACCORDANCE WITH EXISTING SUBDIVISION REGULATIONS AND MAY BE COMMITTED TO RECORD.

DATE 7-9-85 G. D. Hull HIGHWAY ENGINEER

DATE 7-9-85 David P. Pines HEALTH OFFICER

DATE 7-9-85 William L. Miller, Jr. AGENT OF GOVERNING BODY

I HEREBY CERTIFY THAT TO THE BEST OF MY KNOWLEDGE AND BELIEF, ALL OF THE REQUIREMENTS OF THE BOARD OF SUPERVISORS & ORDINANCES OF THE COUNTY OF JAMES CITY, VIRGINIA, REGARDING THE PLATTING OF SUBDIVISIONS WITHIN THE COUNTY HAVE BEEN COMPLIED WITH.

GIVEN UNDER MY HAND THIS 12<sup>th</sup> DAY OF July, 1985.

BY: William L. Miller, Jr.  
WILLIAM L. MILLER, C.L.S.

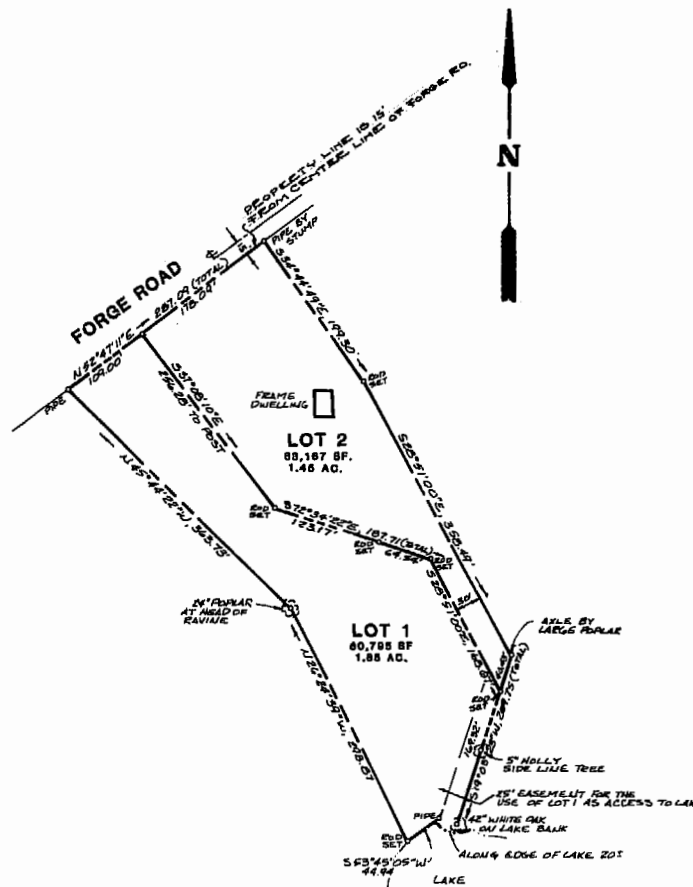

**AES**, a professional corporation

1761 Jamestown Road, Williamsburg, Va. 23186  
804-253-0040

Architecture, Engineering, Surveying, Planning

**JARRELL ACRES**

LOCATED SOUTH LINE OF FORGE ROAD,  
JAMES CITY COUNTY

JAMES CITY COUNTY VIRGINIA



12-10-85	1985	
1985	1985	
1985	1985	
1985	1985	
1985	1985	
1985	1985	
1985	1985	
1985	1985	
1985	1985	
1985	1985	
No. DATE	REVISION - COMMENT / NOTE	BY

Designed WLM	Drawn JAG
Scale 1"=100'	Date 7/11/85
Project No. 5999	
Drawing No.	

