

ENGINEER & SURVEYOR'S CERTIFICATE

I hereby certify that to the best of my knowledge and belief, all of the requirements of the Board of Supervisors and ordinances of the County of James City, Virginia, regarding the platting of subdivisions within the county have been complied with.

Given under our hands this 2 day of Oct, 1984

G.T. Wilson, Jr.
C.E.S.

STATE of VIRGINIA, COUNTY of JAMES CITY
I, Walter Jennings, a Notary Public

do certify that the persons whose names are signed to the foregoing writing have acknowledged the same before me in my city and state aforesaid.

Given under my hand this 27 day of October, 1984
My commission expires 5-5-88

STATE of VIRGINIA, COUNTY of JAMES CITY

In the clerk's office of the circuit court for the County of James City the 6 day of December, 1984

The map shown hereon was presented and admitted to the record as the law directs.

Teste: Nelson S. Ward, Clerk
Prot Book 260 Page 345

CERTIFICATE of APPROVAL

This subdivision known as _____ is approved by the undersigned in accordance with existing subdivision regulations and may be committed to record

Date 10-22-84 by G.T. Wilson, Jr. Highway Engineer
Date 10-22-84 by Walter Jennings Health Officer
Date 10-27-84 by Walter Jennings of Governing Body

This subdivision is with free consent and in accordance with the wishes and desires of the undersigned owners and proprietors.

Title to the land shown hereon is vested in the

by deed dated 10/16/84, recorded in deed book 260 page 345

in the circuit court of James City County, Virginia
by W.H. Cowles, ET ALS 10/27/84 OWNED

TITLE

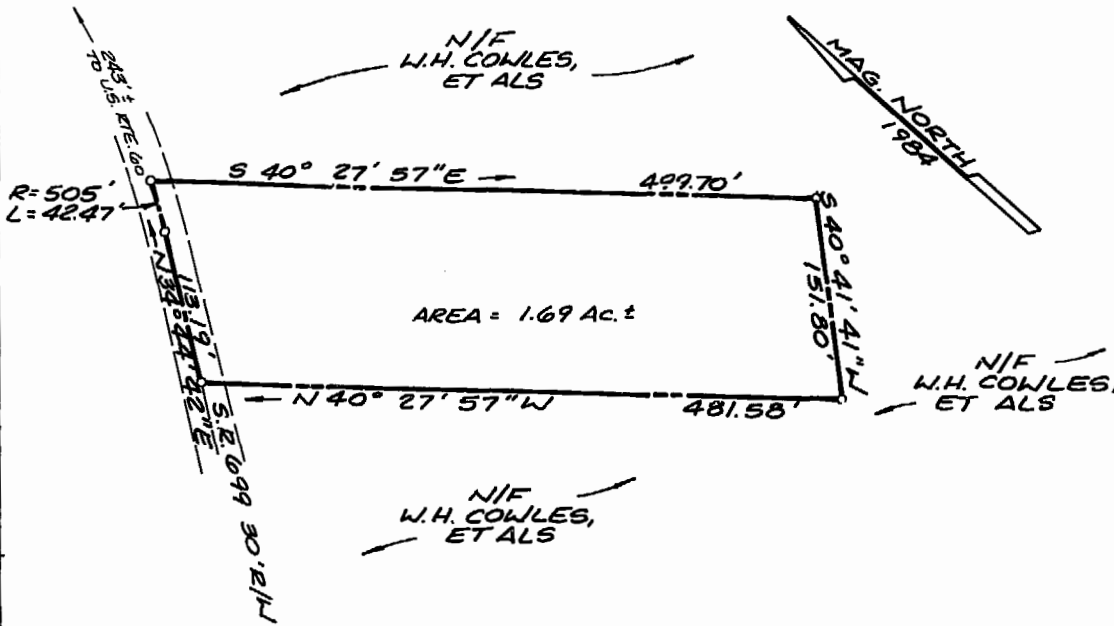

PLAT OF SURVEY

A PARCEL CONTAINING 0.69 ACRES ±
BEING A PORTION OF THE PROPERTY
OWNED BY: W.H. COWLES, ET ALS
STONEHOUSE DISTRICT
JAMES CITY COUNTY, VIRGINIA



3380 pm.
Recorded 6th day of December, 1984
in
D. B. No. 260; pages 345
Nelson S. Ward Clerk

REVISIONS	NO.	SYMBL.	BY	DATE	DESCRIPTION	SCALE	DES.	CHK BY	DWN BY	ENG.	BUCHEART-HORN, INC. Consulting Engineers & Planners YORK, PA. HARRISBURG, PA. WASHINGTON, D.C. LEWISBURG, PA. BALTIMORE, MD. MEMPHIS, TENN. VERO BEACH, FLA. NEW ORLEANS, LA. WILLIAMSBURG, VA. CHARLESTON, W.VA.	JOB NO
						1"=100'						
												1 of 1

