

GETTY

PARCEL - "B"
5.80 ACRES

PARCEL - "A"
7.24 ACRES

PARCEL - "C"
50' EASEMENT
0.39 AC.

CITY OF WILLIAMSBURG

WATER TANK
EASEMENT FOR INGRESS & EGRESS

COMMONWEALTH OF VIRGINIA
JOHN G. LESTER
CERTIFICATE NO.
1176 & 209
LAND SURVEYOR

11:40 AM
Recorded 19th day of May, 1984
in
D. B. No. 69; pages 158
Helen S. Ward Clerk

PLAT OF 3 PARCELS OF LAND BEING
VILLAGE GREEN APARTMENTS
LOCATED EAST OF ROUTE 199 IN THE
CITY OF WILLIAMSBURG, VIRGINIA

JULY 31, 1984

LEWIS & OWENS, INC.
Consulting Engineers & Surveyors
Richmond, Virginia

SHEET 1 OF 11
J.N. 0359

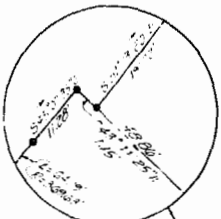

INSERT
NOT TO SCALE



INSERTS
NOT TO SCALE

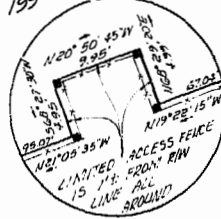

ROUTE 31 ROAD
(JAMESTOWN)

BEGIN LIMITED ACCESS
ROUTE 199

ROUTE 199

ROUTE 199

LEGEND

- POWER DISTRIBUTION BOX
- TELEPHONE DISTRIBUTION BOX
- CABLE T.V. DISTRIBUTION BOX
- I.R.O.M. DIA. (PROPERTY CORNER MARKER)
- V.O.M. & T. RIGHT-OF-WAY MONUMENT
- WIRE FENCE
- WOOD FENCE
- CONCRETE S.D. WALK
- POWER POLE
- POWER LINE

