

REFERENCES:

- DB 27, PG. 143
- DB 106, PG. 426
- DB 220, PG. 311
- DB 166, PG. 189
- PB 6, PG. 25
- PB 22, PG. 38

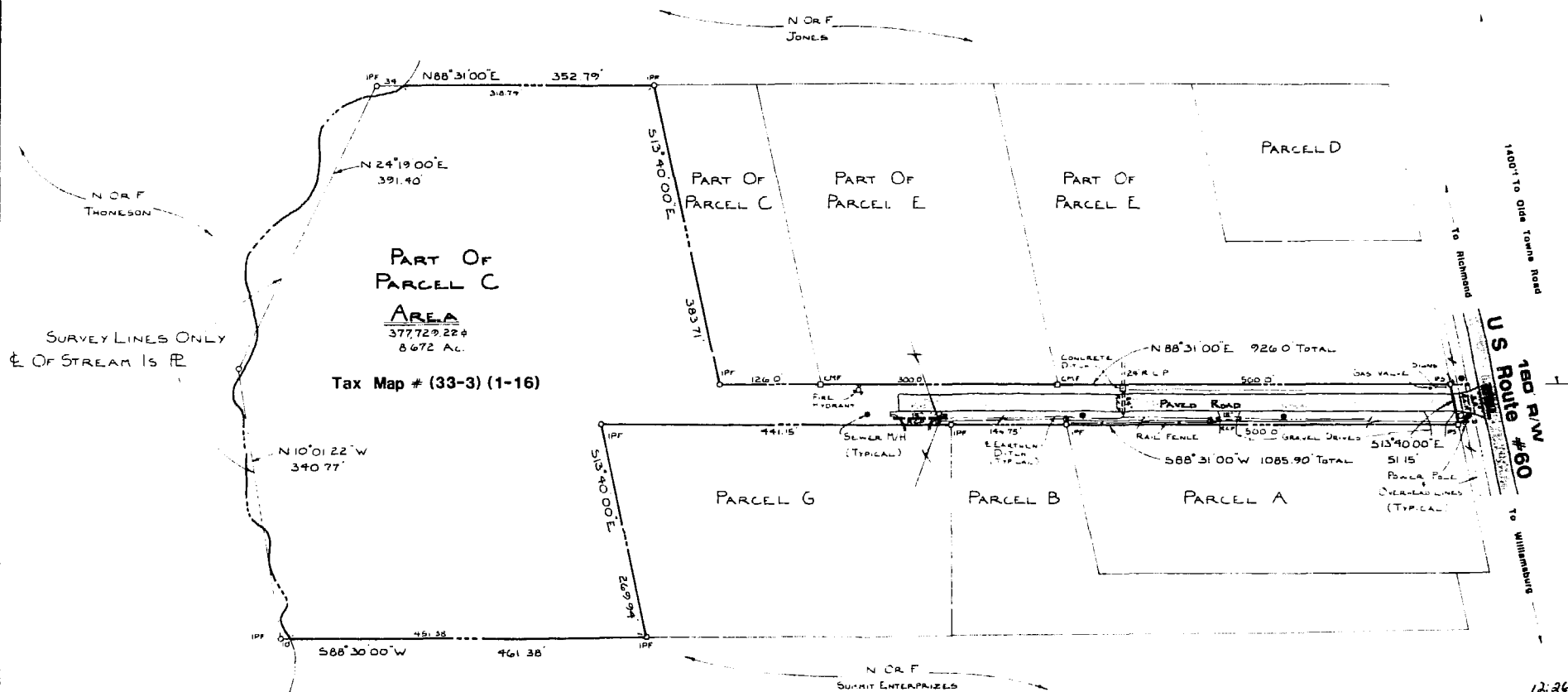

PART OF PARCEL C AREA
 377.72 ±
 8.672 AC.
 Tax Map # (33-3) (1-16)

SURVEY LINES ONLY
 & OF STREAM IS R.

NOTES:

- IPF Denotes Iron Pipe Found
- IPS Denotes Iron Pipe Set
- CMF Denotes Concrete Monument Found

12:26 PM
 Recorded 13th day of Nov. 1984
 in
 D. B. No. 259 - pages 115
 Richard L. Ward Clerk

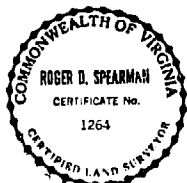

PREPARED BY
SPEARMAN & ASSOC., INC. - LAND SURVEYING
 P.O. BOX 1244
 WILLIAMSBURG, VIRGINIA
 (804)-568-1319

Physical Survey
 Of Property Standing in The Name Of
Richwood Investors

Being
The Residue Of The Addis Pitts Property
 located
James City County, Virginia

Scale: 1" = 100' Date: September 6, 1984

Job Order # 2012 F.B. "F"

