

FIRST LEVEL PLAN: BUILDINGS A, B, C, D, E, F, G, H, I, J

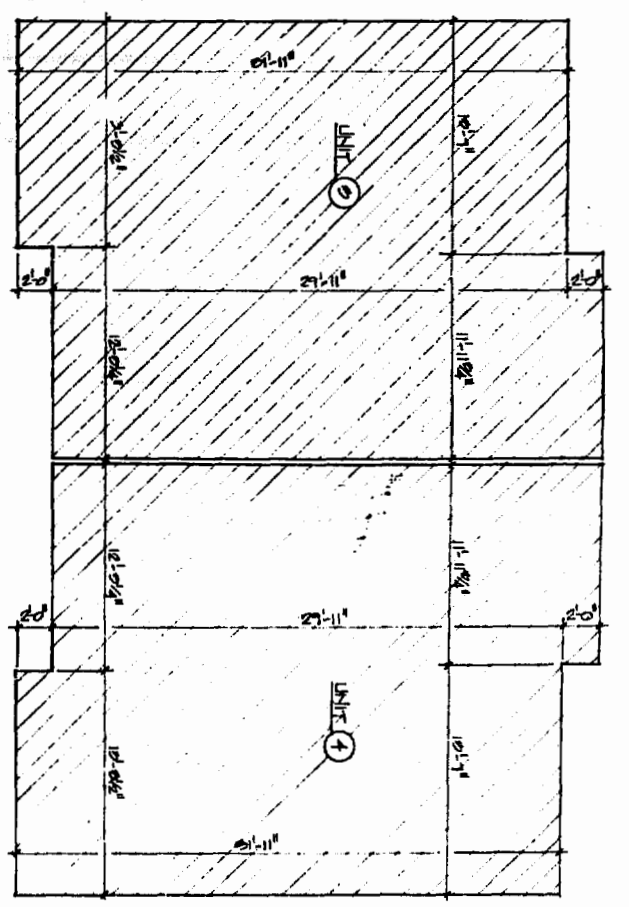

SECOND LEVEL PLAN: BUILDINGS A, B, C, D, E, F, G, H, I, J

NOTE: TUBES SHALL BE COMMON ELEMENTS. ALL SPACES BETWEEN TUBES & OTHER ARCH. SPACES SHALL BE LIMITED COMMON ELEMENTS.

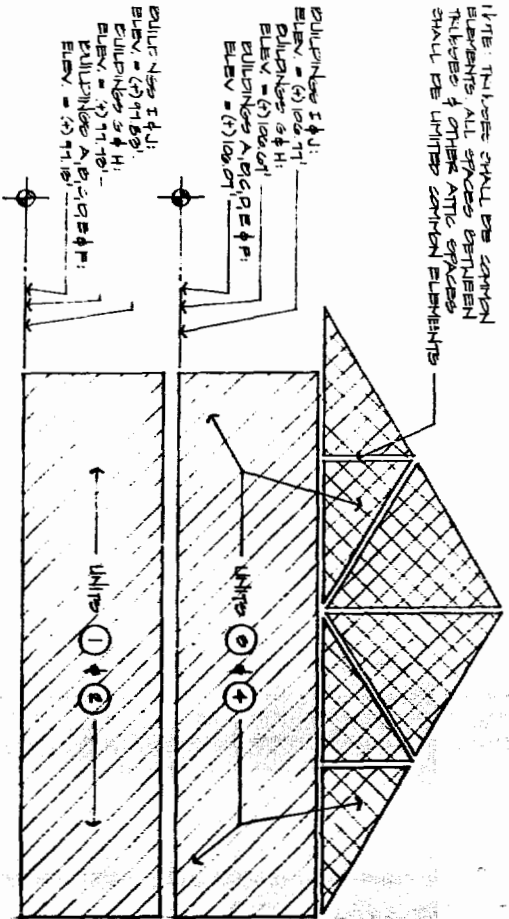

SECTION: BUILDINGS A, B, C, D, E, F, G, H, I, J

I HEREBY CERTIFY THAT THE PLANS SHOWN ON THIS SHEET ARE ACCURATE AND THAT THEY COMPLY WITH FEDERAL GOVERNMENT (S) OF THE VIRGINIA CONSTITUTION AND CODE OF VIRGINIA, AND AS AMENDED. I ALSO HEREBY CERTIFY THAT ALL UNITS OF THIS PROJECT MEET THE REQUIREMENTS AND ARE SUBSTANTIALLY COMPLETE.

11-14-84  
 Robert A. Magoon, Jr.  
 Registered Professional Architect  
 ARCHITECT

- COMMON UNIT
- LIMITED COMMON ELEMENT
- GENERAL COMMON ELEMENT

NOTE: REFER TO SITE PLAN FOR FORMATION ELEVATION. TOP OF HIGH WATER TABLE ASSUMED ELEVATION = 77.871'. ELEVATION DATA OBTAINED FROM THE PLAN BASED ON SITE PLAN FOR PARTICIPATION CONSENTED TO BY UNITS & PROPERTY OWNERS, MANIPULATED, SURVEYED, DATED 2/21/84.

5:30 p.m.  
 3/5/85  
 Robert A. Magoon, Jr.  
 Architect

Revisions			
Symbol	Description	Date	By

The Architectural Practice of Robert A. Magoon, Jr.  
 220 North Boundary Street Williamsburg, Virginia 23185 (804) 220-0220

PEPPERTREE CONDOMINIUMS  
 WILLIAMSBURG, JAMES CITY COUNTY, VIRGINIA

11-14-84

Date	11-14-84
Drawn	RAM
Checked	RAM
Project	5475
Sheet	4