

STATE OF VIRGINIA
COUNTY OF JAMES CITY

I, Paul C. Sharr, a Notary Public in and for the county and state aforesaid do hereby certify that Joseph S. Terrell whose name is signed to the foregoing writing bearing date on the 18 day of July has acknowledged the same before me in my County and State aforesaid

Given unto my hands this 18 day of July 1984
Notary Public Paul C. Sharr

This subdivision of property of Joseph S. Terrell Inc. County of James City as appears on this plat is with the free consent and in accordance with the desires of the undersigned owner Joseph S. Terrell Inc.

Joseph S. Terrell

I certify that this plat and subdivision was made by me at the direction of the owner and that the subdivision is entirely within the boundaries of land covered by deeds of record in the clerks office of the circuit court of James City County in Deed Book-174, Page-505, and to the best of my knowledge and belief all of the requirements of the board of supervisors and ordinances of James City County Va. regarding the platting of subdivisions within the county have been complied with, Dated August 8, 1981,

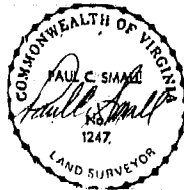

CERTIFICATE OF APPROVAL

This subdivision as shown hereon is approved by the undersigned and may be committed to record

Date 7-11-84 S.D. Hall Highway Engineer
Date 7/11/84 [Signature] Health Officer
Date 7/11/84 [Signature] For James City County

STATE OF VIRGINIA County of James City

In the clerks office of the circuit court of the county of James City this 18 day of July 1984 the plat shown hereon was presented and admitted to the record as the law directs.

TESTE Walter S. Ward CLERK
PLAT BOOK 39 PAGE 69

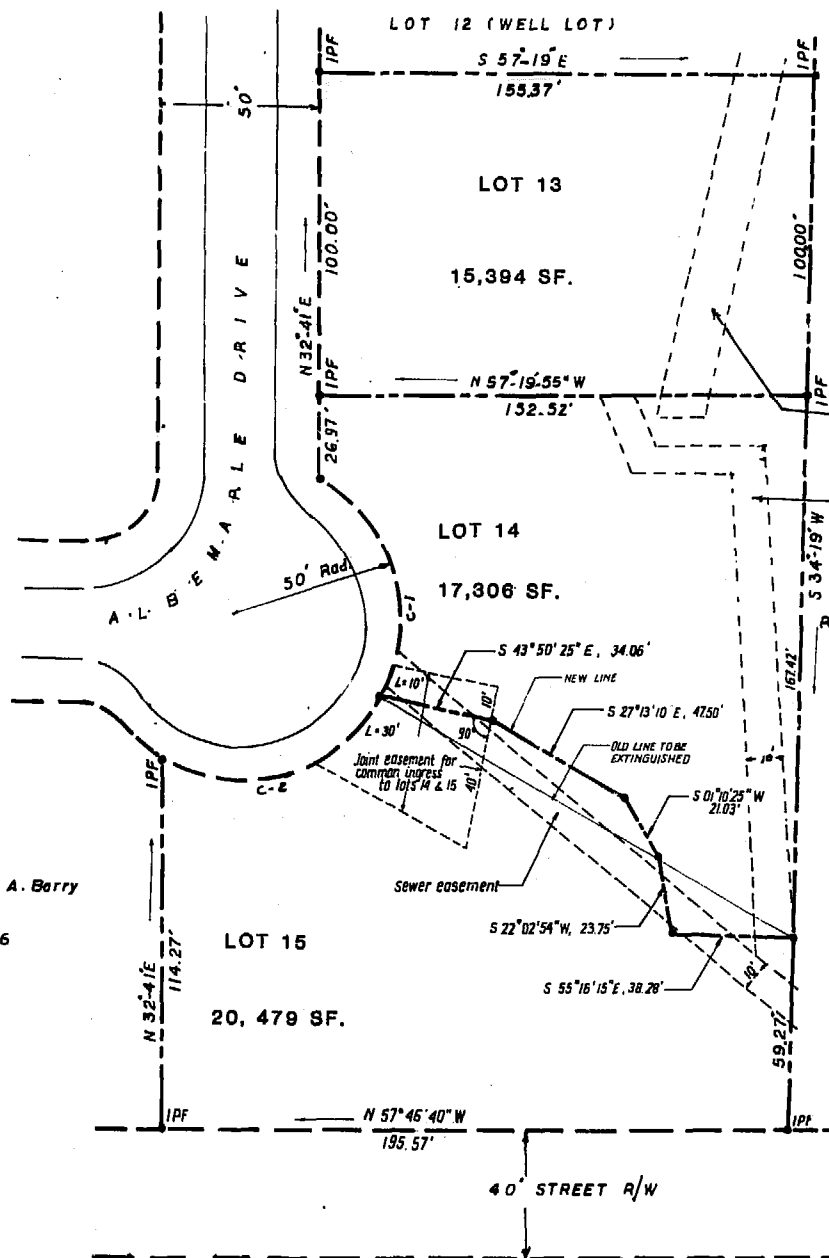

CURVE DATA

Curve No	Length	Chord	
		length	bearing
C 1	75.98'	68.88'	N 15°53'31"E
C 2	81.09'	72.50'	S 74°06'33"E

NOTE: REVISED LINE COMMON TO LOTS 14 & 15, ADJUSTED AREA OF EACH LOT, AND ADDED JOINT EASEMENT NECESSARY TO COMPLY WITH JCC REQUIREMENTS, ALL AT REQUEST OF OWNER.
Paul C. Sharr by [Signature] 4/11/84 date

PROPERTY ZONED - R3

JAMESTOWN DISTRICT, JAMES CITY, COUNTY, VIRGINIA
PLAT
SUBDIVISION OF A 3-LOT PARCEL
RALEIGH SQUARE SUBDIVISION
PROPERTY OF
JOSEPH S. TERRELL INC
SURVEYED- August 1981 SCALE - 1" = 30'
• IPF IRON PIPE FOUND
SHEET 1 OF 2 SHEETS

ORIGINAL - REVISED 7/11/84 - SEE REVISION

