

UNIT NO	LOWER BOUNDARY	UPPER BOUNDARY
212	66.17	74.17
213	75.25	83.25
214	66.17	74.17
215	75.25	83.25

1 DATUM NATIONAL OCEAN SURVEY 000 M.S.L. PRE 1972 ADJUSTMENT
 2 UNIT 212 214 SIDE ENTRY LOWER BOUNDARY 65.30 UPPER BOUNDARY 74.17

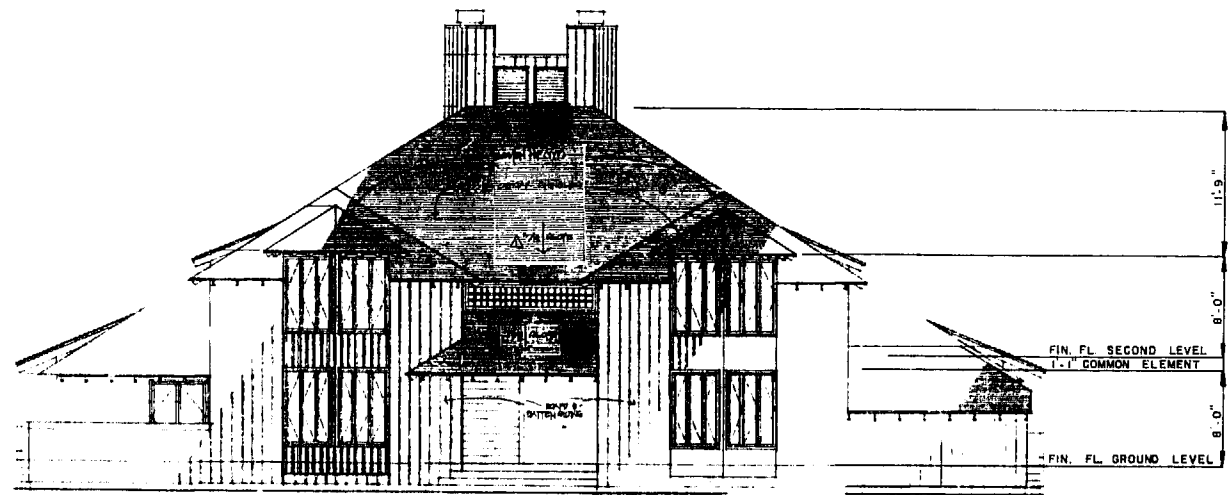
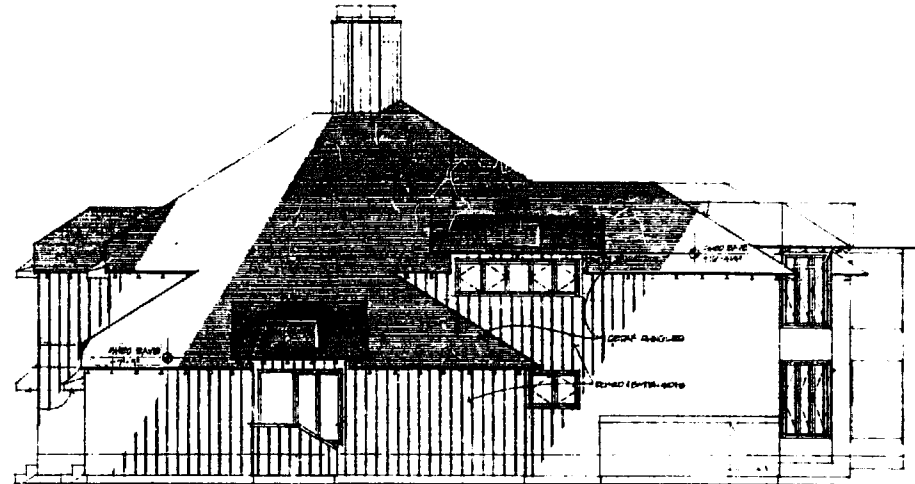

NOT TO SCALE
 THESE PLANS AND SPECIFICATIONS ARE THE PROPERTY OF LANGLEY & McDONALD CONSULTING ENGINEERS PLANNERS SURVEYORS VIRGINIA BEACH & WILLIAMSBURG VIRGINIA. THEY ARE TO BE USED ONLY FOR THE PROJECT AND SITE SPECIFICALLY IDENTIFIED HEREON. ANY REUSE OR MODIFICATION OF THESE PLANS WITHOUT THE WRITTEN CONSENT OF LANGLEY & McDONALD IS STRICTLY PROHIBITED. THE USER ASSUMES ALL LIABILITY FOR ANY ERRORS OR OMISSIONS IN THESE PLANS AND SPECIFICATIONS. THE USER SHALL INDEMNIFY AND HOLD HARMLESS LANGLEY & McDONALD FROM AND AGAINST ALL CLAIMS, DAMAGES, LOSSES AND EXPENSES, INCLUDING REASONABLE ATTORNEY'S FEES, ARISING OUT OF OR RESULTING FROM THE USE OF THESE PLANS AND SPECIFICATIONS.

BUILDING "C"
 VERTICAL BOUNDARIES
 UNIT FLOOR PLANS ATTACHED
 EXHIBIT B

PHASE I
PADGETT'S ORDINARY CONDOMINIUM
 KINGSMILL ON THE JAMES
 JAMES CITY COUNTY, VIRGINIA

LANGLEY & McDONALD
 CONSULTING ENGINEERS PLANNERS SURVEYORS
 VIRGINIA BEACH & WILLIAMSBURG VIRGINIA

BAINBRIDGE & ASSOCIATES
 ARCHITECTS

3:23 p.m.
 Recorded 15th day of June, 1984
 in
 D. B. No. 219 page 809
Allen S. Wood Clerk
Ray Lawrence Martin Dip. Clerk

