

COMMONWEALTH OF VIRGINIA  
EASTERN STATE HOSPITAL

20" FORCE MAIN EASEMENT PER N.E.S.D.  
N 116° 22' 00" E  
110.00' S  
N 116° 22' 00" E  
110.00' S  
N 116° 22' 00" E  
110.00' S

PROPOSED 2' DIA. DUCTILE IRON FORCE MAIN  
PROPOSED 8' WIDE ACCESS ROAD  
CITY OF WILLIAMSBURG COOPERATION LINE FOLLOWS PROPERTY LINE IN THIS AREA

TRANSVERSE FORCE MAIN TO BE DISCONNECTED TO S. SIDE AT SOUTH

CHURCH OF THE NAZARENE

BETTY R BRUNNER

STATE ROUTE 1082  
COMMONWEALTH ROAD

EASEMENT FOR DRAINAGE & UTILITIES TO BE DEDICATED WITH SUBMITTAL

CARLTON C. CASEY

NOTES:  
BEARINGS AND DISTANCES WERE TAKEN FROM NORTH TRUNK FORCE MAIN EASEMENT PLAT RECORDED IN JAMES CITY COUNTY CIRCUIT COURT IN DEED BOOK 185, PAGES 288 AND 289.

**LEGEND**

- 20" FORCE MAIN
- 8' WIDE ACCESS ROAD
- PROPERTY LINE
- EXISTING EASEMENT
- PROPOSED STONE ACCESS ROAD
- EXISTING SANITARY SEWER
- H.E.S.D. HAMILTON BRASS SANITATION DISTRICT
- EXISTING MANHOLE
- PROPOSED MANHOLE
- UNDERGROUND TREATMENT COAGULATION
- OVERHEAD POWER LOCATION

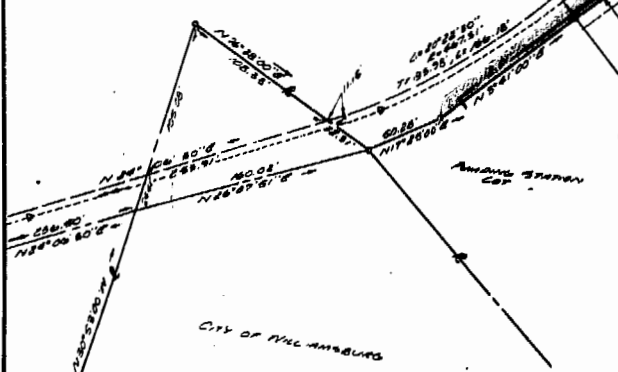

CITY OF WILLIAMSBURG

LEWIS & OWENS, INC.  
Richmond, Virginia

MAP SHOWING THE PROPOSED FORCE MAIN AND ACCESS ROAD FOR THE PROPOSED "THE OLD PLACE" AMANG STATION

CITY OF WILLIAMSBURG

Date: 05-01-99	Revised:	L.N. 20189
Scale: 1"=50'	Drawn: J.C.M.	Sheet 1 of 1
Checked: E.D.C.		



1125pm  
Recorded by [Signature]  
Div. No. 15, page 510  
[Signature] Clerk