

CURVE DATA

"1"
 $\Delta = 17^{\circ}10'30''$
 $R = 285.00'$
 $L = 86.25'$
 $T = 43.04'$
 $C = 85.11'$
 $CB = N 32^{\circ}58'15'' E$

"2"
 $\Delta = 10^{\circ}19'20''$
 $R = 555.00'$
 $L = 100.00'$
 $T = 50.14'$
 $C = 99.84'$
 $CB = N 29^{\circ}06'00'' E$

LEGEND

- I.P.F. DENOTES IRON PIPES FOUND
- ⊕ F&A DENOTES FORE & AFT CHOPS
- S/L DENOTES SIDE LINE CHOPS

REFERENCES:

DEED BOOK 123, PAGE 33
" " 177, " 185
" " 133, " 438
" " 44, " 366

PHYSICAL SURVEY
 OF PROPERTY TO BE CONVEYED TO
ARTHUR C. HILSTROM, SR.
& LOIS W. HILSTROM
 BEING A
TOTAL OF 1.421 ACRES
 LOCATED
 JAMES CITY COUNTY, VIRGINIA
 SCALE: 1"=50' DATE: MARCH 26, 1984

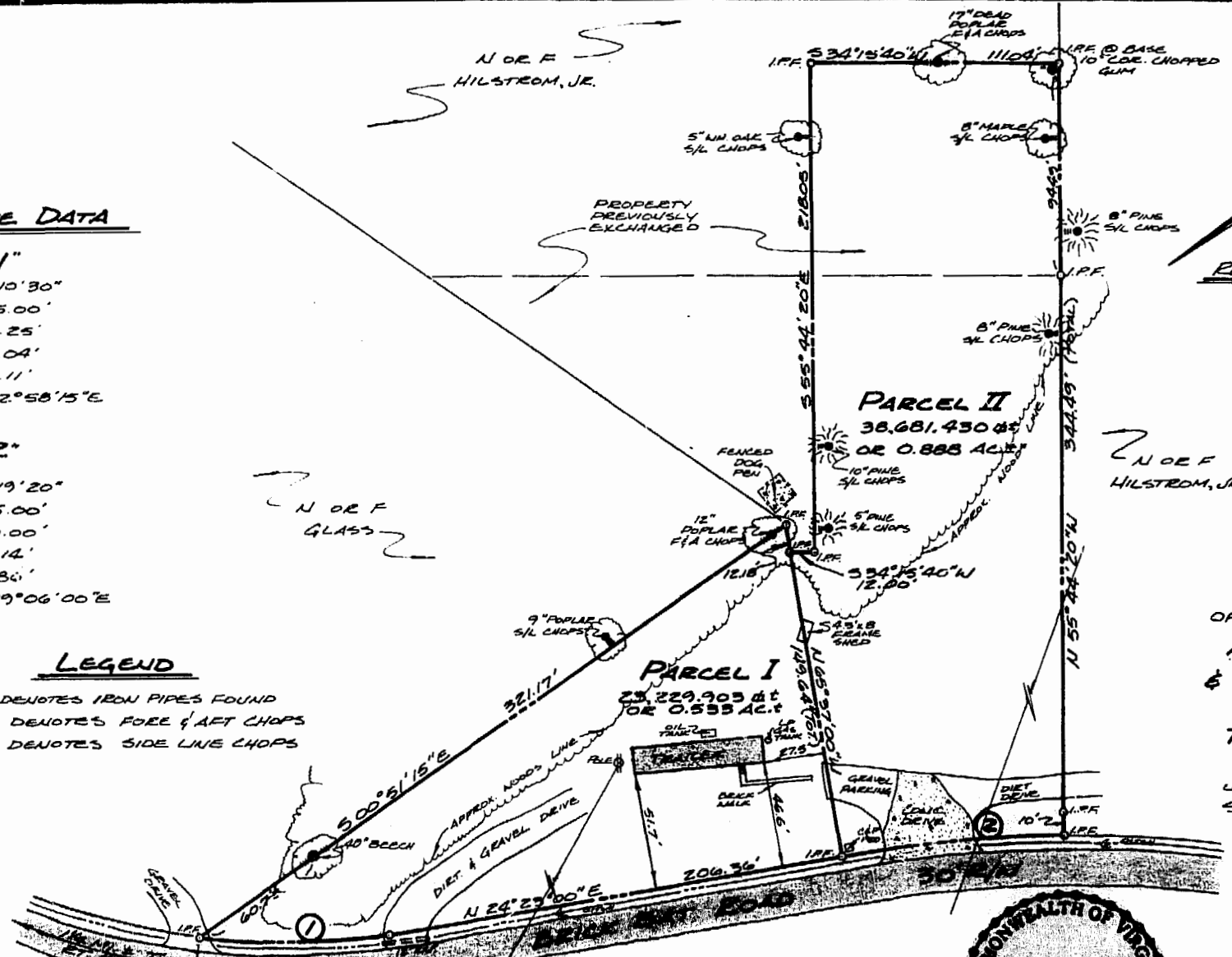

2:35pm.
 Recorded 5/14 day of May 1984
 in
 D.B. No. 248; pages 672
Walter S. Ward Clerk

NOTE: UTILITIES ARE UNDERGROUND.
 EXCEPT OVERHEAD POWER
 AS SHOWN.



PREPARED BY
SPEARMAN & ASSOC., INC. - LAND SURVEYING
 P.O. BOX 1244
 WILLIAMSBURG, VIRGINIA - 23187
 804-565-1319

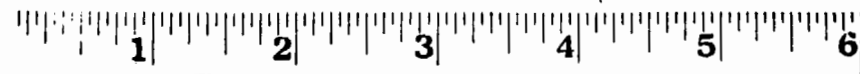

Business Records Corporation

1032 East Lindsay Street • Greensboro, N.C. 27405