

MAGNETIC NORTH
1983

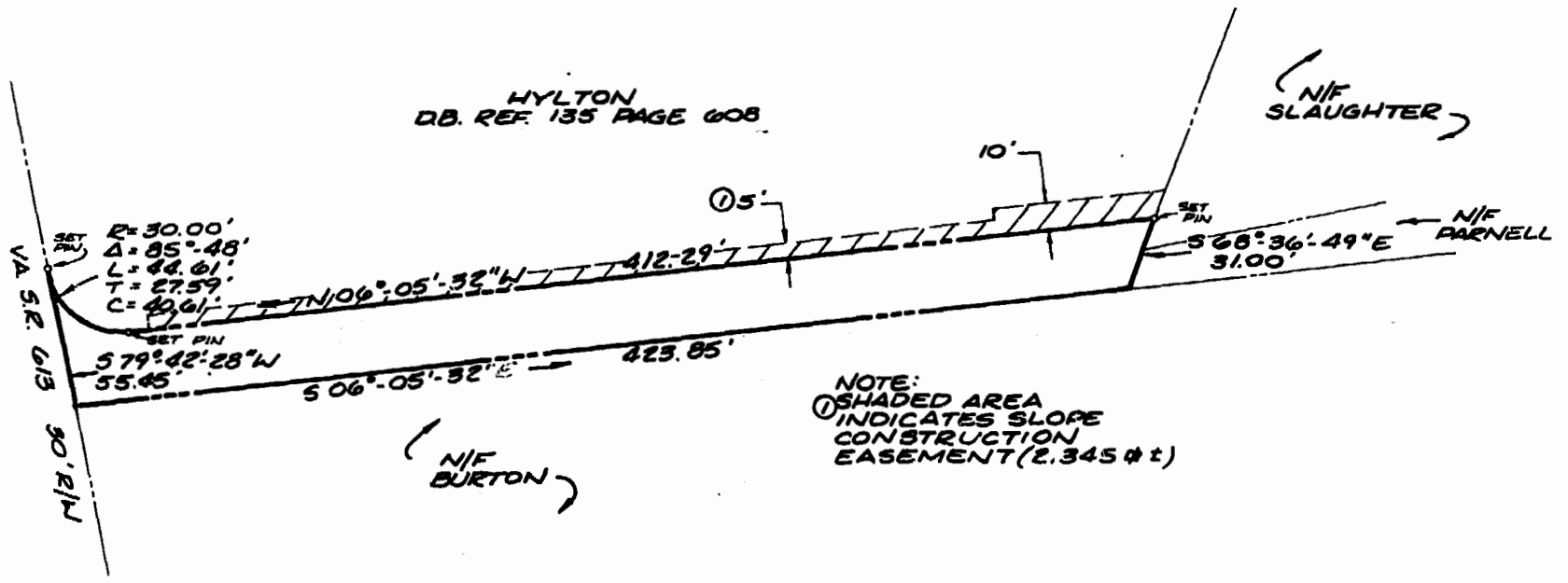

NOTE:
① SHADED AREA
INDICATES SLOPE
CONSTRUCTION
EASEMENT (2.345 ±)

2:00 p.m.
Recorded 2nd day of May 1984
in
D. B. No. 247; pages 235
Hubert S. Ward Clerk



A PLAT OF
CONVEYANCE
IN PARCEL CONTAINING
0.278 AC. ± / 12,108.95 ±
OWNED BY:
CLYDE E. &
LAURA LEE HYLTON
TO: JAMES CITY COUNTY
POWhatan DISTRICT
JAMES CITY COUNTY, VIRGINIA

REVISIONS	NO.	SYMBL.	BY	DATE	DESCRIPTION	SCALE	DES.	DATE	CHK BY	DWN BY	JOB NO.
	1	①	ROB	1/6/84	ADDED SLOPE EASEMENT	1" = 50'	BUCHART-HORN, INC.	1/16/84			90158-10
							Consulting Engineers & Planners				1 of 1

1 2 3 4 5 6

Business Records Corporation
1032 East Lindsay Street • Greensboro, N.C. 27405