

BUSCH PROPERTIES, INC.

P.B. 33, PG. 51 & 52

SURVEYOR'S CERTIFICATE

CERTIFY THAT THIS PLAT OF SUBDIVISION WAS MADE BY ME AT THE DIRECTION OF THE OWNER, AND THAT THE SUBDIVISION IS ENTIRELY WITHIN THE BOUNDARIES OF LAND COVERED BY DEED DULY OF RECORD IN THE CLERK'S OFFICE OF THE CIRCUIT COURT OF THE COUNTY OF JAMES CITY, VA. IN THE FOLLOWING DEED OR PLAT BOOKS: P.B. 33, PG. 51 & 52
DATE: 2/3/84
BY: *Charles P. Osborne*

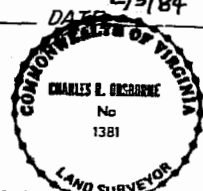

THIS SUBDIVISION OF PROPERTY AS SHOWN HEREON IS WITH THE FREE CONSENT AND IN ACCORDANCE WITH THE DESIRES OF THE UNDERSIGNED OWNER

BUSCH PROPERTIES, INC.
BY: *John C. Marty Jr.* Vice President

STATE OF Missouri
COUNTY OF St. Louis TO WIT

Christine M. Randall A NOTARY PUBLIC IN AND FOR THE CITY AND STATE AFORESAID DO HEREBY CERTIFY THAT *John C. Marty Jr.* WHOSE NAMES ARE SIGNED TO THE FOREGOING WRITING BEARING DATE ON THE 3th DAY OF February HAVE ACKNOWLEDGED THE SAME BEFORE ME IN MY CITY AND STATE AFORESAID GIVEN UNTO MY HANDS THIS 3th DAY OF February 1984
Christine M. Randall

NOTARY PUBLIC
Christine M. Randall
STATE OF MISSOURI, County of St. Louis
COMM. EXPIRES 12/31/87

CERTIFICATE OF APPROVAL

THIS SUBDIVISION AS SHOWN HEREOF IS APPROVED BY THE UNDERSIGNED IN ACCORDANCE WITH EXISTING SUBDIVISION REGULATIONS AND MAY BE COMMITTED TO RECORD

DATE: 2/1/84 AGENT OF GOVERNING BODY: *[Signature]*

STATE OF VIRGINIA, COUNTY OF JAMES CITY

IN THE CLERK'S OFFICE OF THE CIRCUIT COURT OF THE COUNTY OF JAMES CITY THIS 20th DAY OF March, 1984 THE MAP SHOWN HEREON WAS PRESENTED AND ADMITTED TO THE RECORD AS THE LAW DIRECTS

TESTE: *Helene S. Ward* CLERK
PLAT BOOK 39 PAGE 19

48
P.B. 38 PG. 92

20' DRAINAGE EASEMENT

PLAT OF
LOT 47A
BEING
A SUBDIVISION OF PART OF
PROPERTY OF
BUSCH PROPERTIES INC.
JAMES CITY COUNTY, VIRGINIA
SCALE: 1"=20' DATE: 1/26/84
LANGLEY & McDONALD
ENGINEERS - PLANNERS - SURVEYORS
VIRGINIA BEACH - VIRGINIA

9:00 a.m.
20th day of March, 1984
245 522
Helene S. Ward

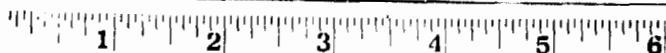
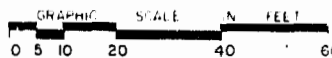

Business Records Corporation

1032 East Lindsey Street • Greensboro, N.C. 27405

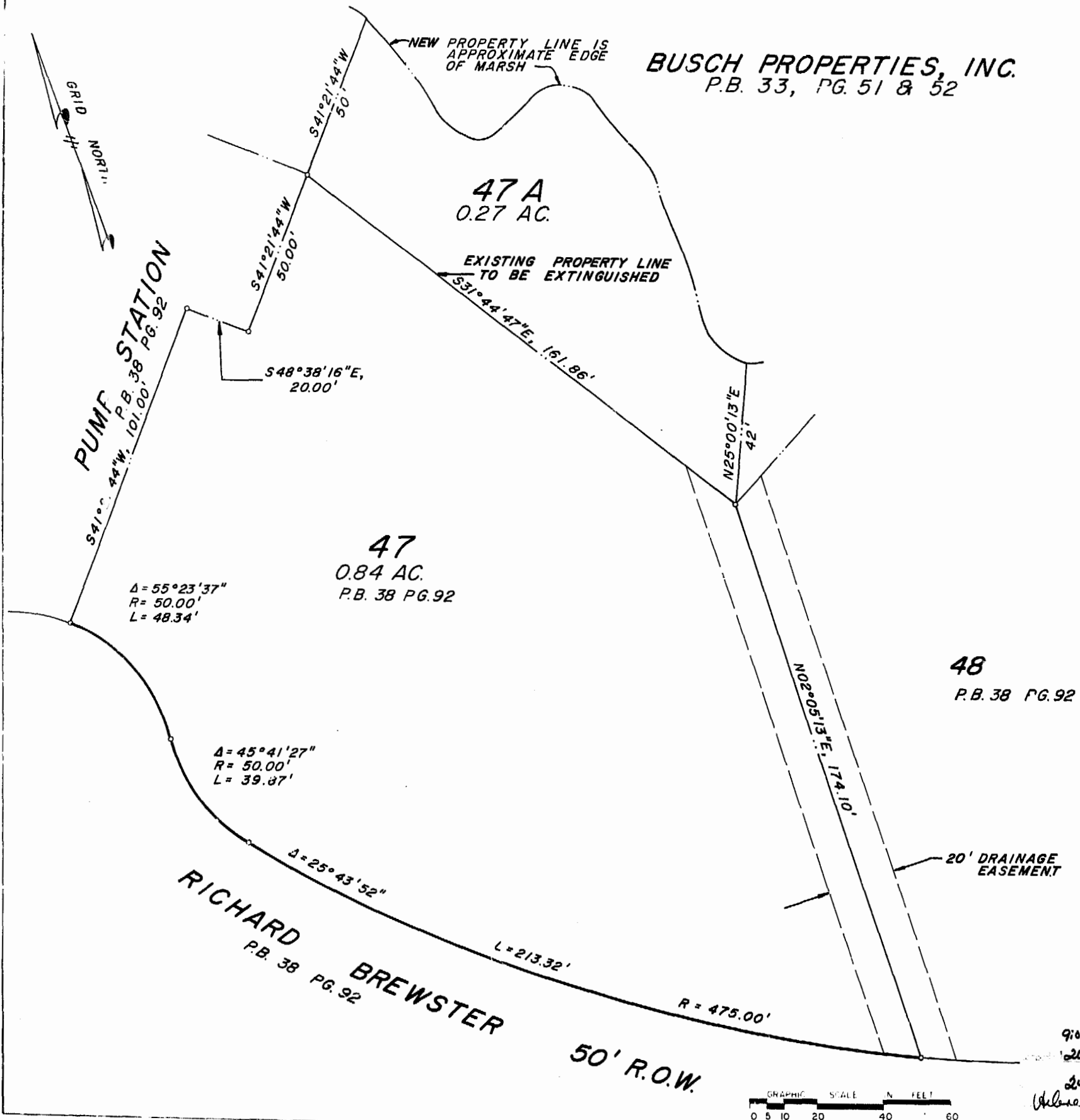

PUMF STATION
P.B. 38 PG. 92

47 A
0.27 AC.

47
0.84 AC.
P.B. 38 PG. 92

RICHARD BREWSTER
P.B. 38 PG. 92

50' R.O.W.