

REFERENCES:

WILL BOOK 77,	PAGE 7
DEED BOOK 55,	PAGE 289
" " 55,	" 482 (ETC)
" " 69,	" 329-330
" " 82,	" 161
" " 84,	" 321
" " 84,	" 504
" " 97,	" 43
" " 146,	" 383
" " 163,	" 528

PLAT BOOK 19, " 41
 NOTE: PARCEL 'A' CONTAINS A
 JAMES CITY SERVICE
 AUTHORITY SENSER PUMPING
 STATION

CURVE DATA

④

E:	1046.19'
Δ:	05°35'00"
L:	101.95'
T:	50.84'
C:	101.91'
CB:	N20°25'00"W

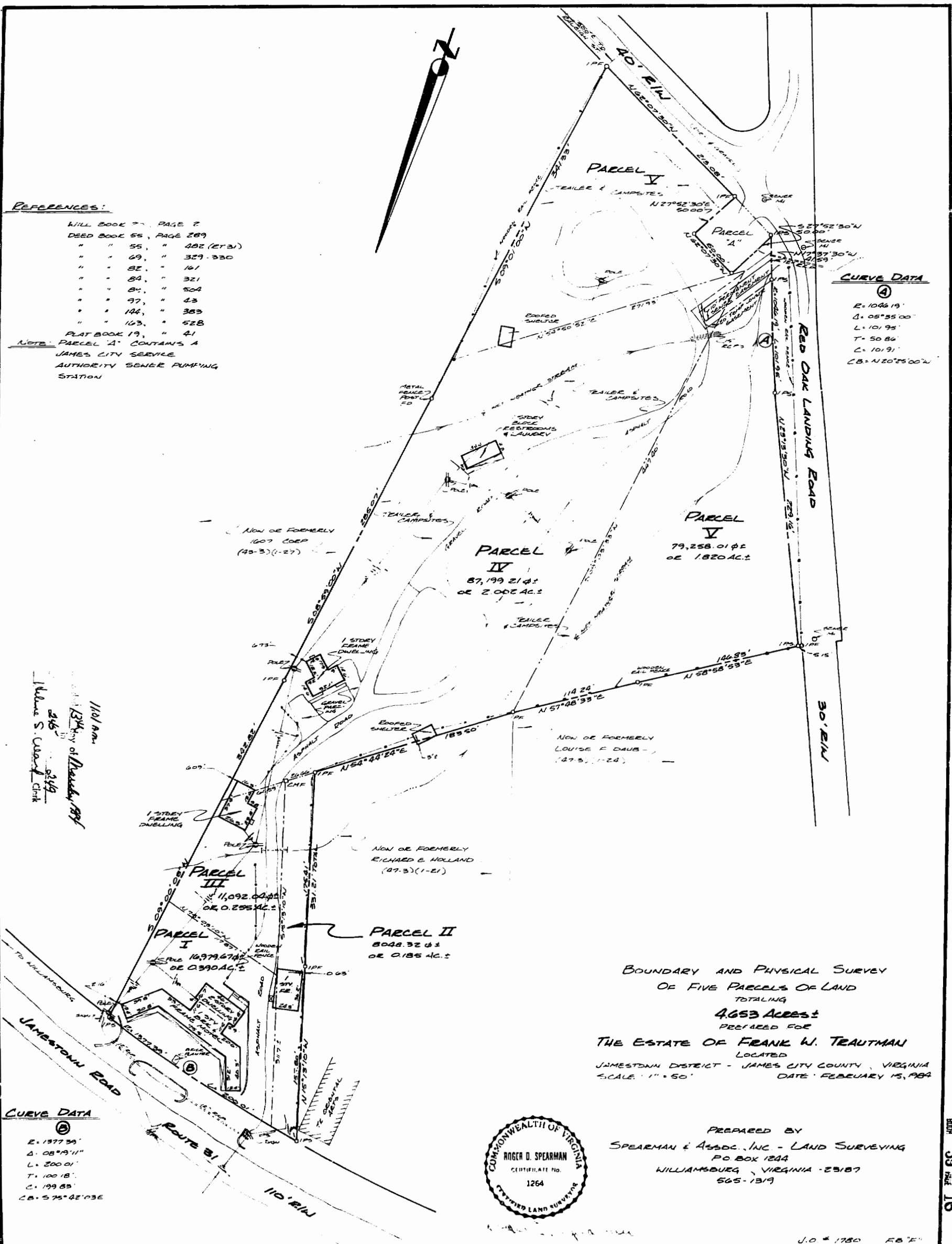

11/18 AM
 13th day of February 1984
 345
 349
 Valerie S. Ward, Clerk

**BOUNDARY AND PHYSICAL SURVEY
 OF FIVE PARCELS OF LAND
 TOTALING
 4653 ACRES ±
 PREPARED FOR
 THE ESTATE OF FRANK W. TRAUTMAN
 LOCATED
 JAMESTOWN DISTRICT - JAMES CITY COUNTY, VIRGINIA
 SCALE: 1" = 50'
 DATE: FEBRUARY 15, 1984**

CURVE DATA

⑤

E:	1377.30'
Δ:	08°49'11"
L:	200.01'
T:	100.18'
C:	199.85'
CB:	S75°42'03"E



PREPARED BY
SPEARMAN & ASSOC., INC. - LAND SURVEYING
 P.O. BOX 1244
 WILLIAMSBURG, VIRGINIA - 23187
 565-1319

Business Records Corporation

1
2
3
4
5
6