

LEGEND

- : PROPERTY LINE
- : R/W - PROPERTY LINE
- : IRON PIPE FOUND
- : CONCRETE MONUMENT FOUND
- : IRON PIPE SET

REFERENCES:

- DEED BOOK 21, PAGE 82
- " " 48, " 73
- " " 76, " 24
- " " 172, " 50
- PLAT BOOK 17, " 11
- MILL BOOK 8, " 84
- HIGHWAY PLANS
- R/W 201-C-501-C199-137 101 SHEETS 3, 4 & 5
- R/W 201-C-501-C199-137 102 SHEET 10

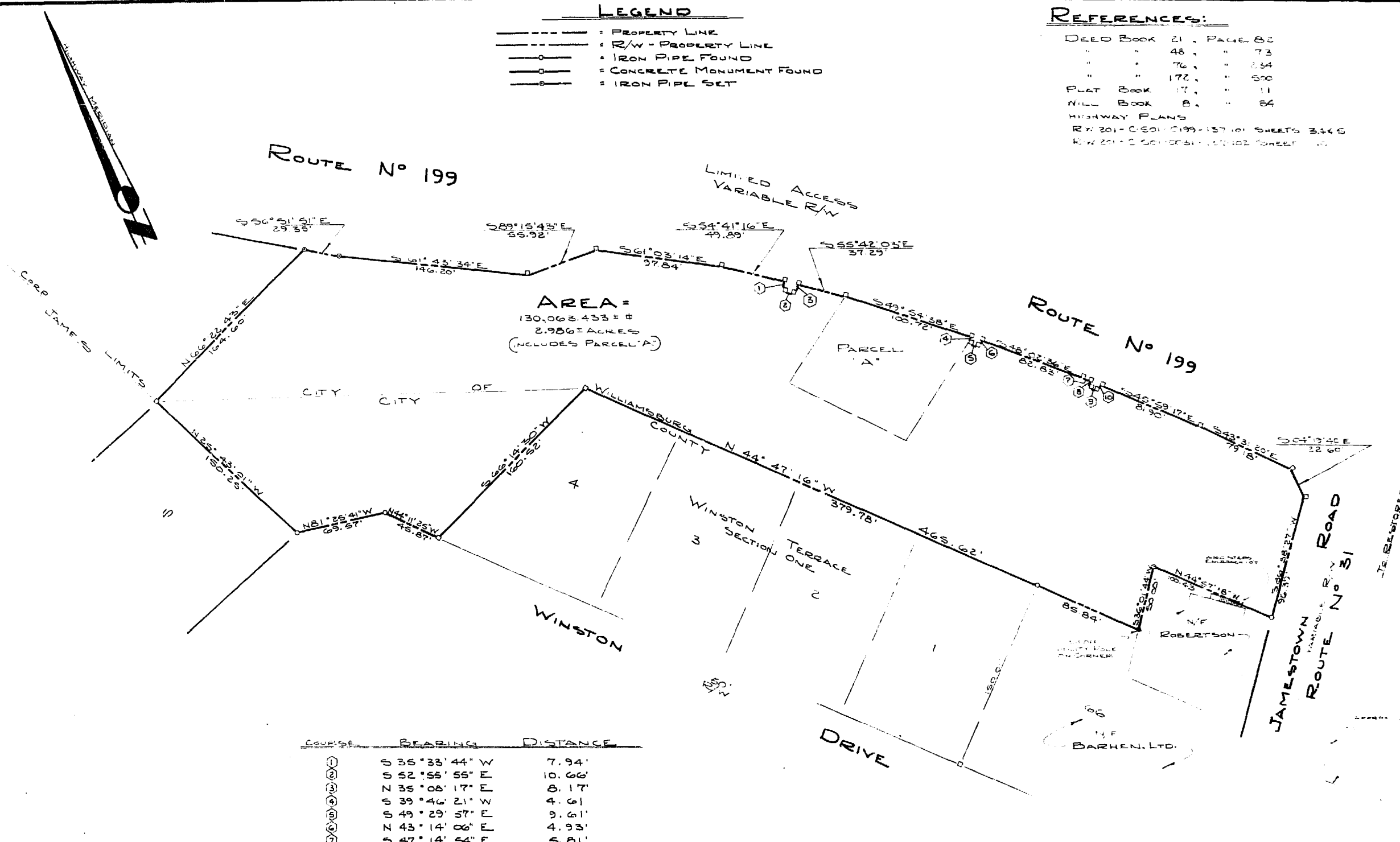

AREA =
130,063.433 ± #
2.986± ACRES
(INCLUDES PARCEL 'A')

CONVEYSE	BEARING	DISTANCE
①	S 36° 33' 44" W	7.94'
②	S 52° 55' 55" E	10.66'
③	N 35° 08' 17" E	8.17'
④	S 39° 46' 21" W	4.61'
⑤	S 49° 29' 57" E	9.61'
⑥	N 43° 14' 06" E	4.93'
⑦	S 47° 14' 54" E	5.81'
⑧	S 43° 08' 01" W	5.00'
⑨	S 45° 02' 36" E	9.83'
⑩	N 45° 44' 43" E	5.18'

BOUNDARY SURVEY
OF PROPERTY TO BE CONVEYED TO
DMI CORPORATION
BEING
2.986± ACRES
LOCATED
WILLIAMSBURG/JAMES CITY COUNTY,
VIRGINIA



PREPARED BY
SPEARMAN & ASSOC., INC., LAND SURVEYING
PO Box 1244
WILLIAMSBURG, VIRGINIA
565-1319

3706p.m
Recorded 27th day of February, 1984
in
D. O. No. 66 pages 547
Wilson S. Ward Clerk

SCALE = 1" = 50'
DATE: JAN. 30, 1984
REVISED: FEB. 2, 1984

