

LOT 28A
NIF
JOHNSON

NIF
RIGHT

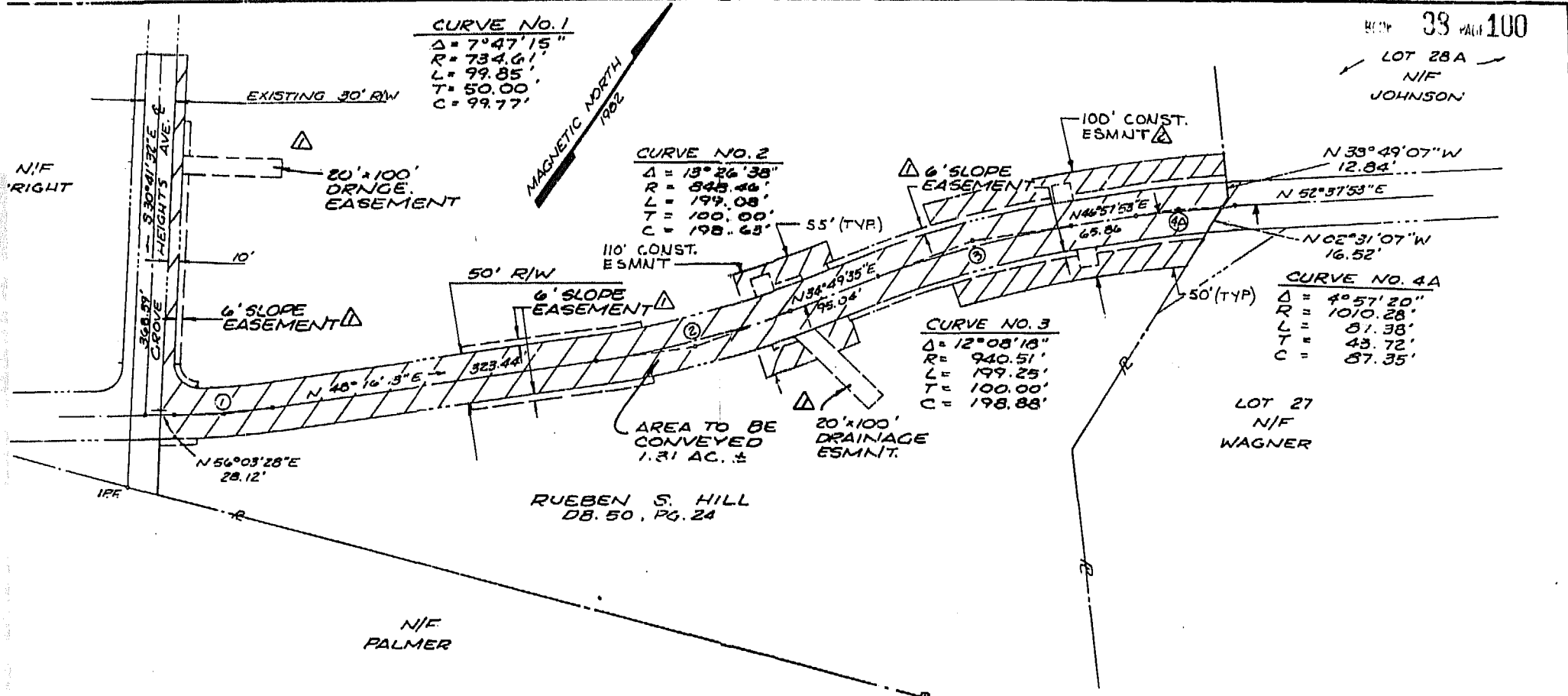

NOTE: CONSTRUCTION PLANS REFERENCE
 SEE JAMES CITY COUNTY, GROVE COMMUNITY,
 STREETS AND DRAINAGE, SECTION NO. II
 SHEET 2 OF 7.

SHADED AREA INDICATES PROPERTY TO
 BE ACQUIRED BY JAMES CITY COUNTY.

△ SKE 7/8/83 ADDED 100' CONST.
 ESMNT.

A SURVEY FOR
 CONVEYANCE
 TO: JAMES CITY COUNTY
 FROM: RUEBEN S. HILL

ROBERTS DIST. JAMES CITY Co., VA.

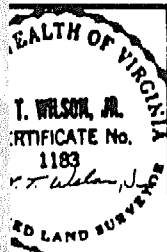

REVISIONS	NO.	SYMBL.	BY	DATE	DESCRIPTION	SCALE	DES.	CHK BY	DOWN BY	BUCHART-HORN, INC.	JOB NO.
△				7/8/83	ADDED 6' SLOPE EASEMENT & 20' x 20' DRAINAGE EASEMENT	1" = 100'				Consulting Engineers & Planners YORK, PA. HARRISBURG, PA. WASHINGTON, D.C. LEWISBURG, PA. BALTIMORE, MD. MEMPHIS, TENN. VERO BEACH, FLA. NEW ORLEANS, LA. WILLIAMSBURG VA CHARLESTON, W.VA.	90142

11:22 A.M.
 Recorded 17th day of Apr. 1984
 in
 D. B. No. 242 pages 641
 Helen Seward Clerk

PLAT RECORDED IN
 P.B. NO. 38 PAGE 100

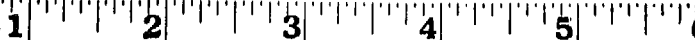

Business Records Corporation

1032 East Lindsay Street • Greensboro, N.C. 27405