

NOTE:
FOR OWNER'S CONSENT & VICINITY MAP
& NOTARY CLAUSE SEE SHEET #1 OF 2.

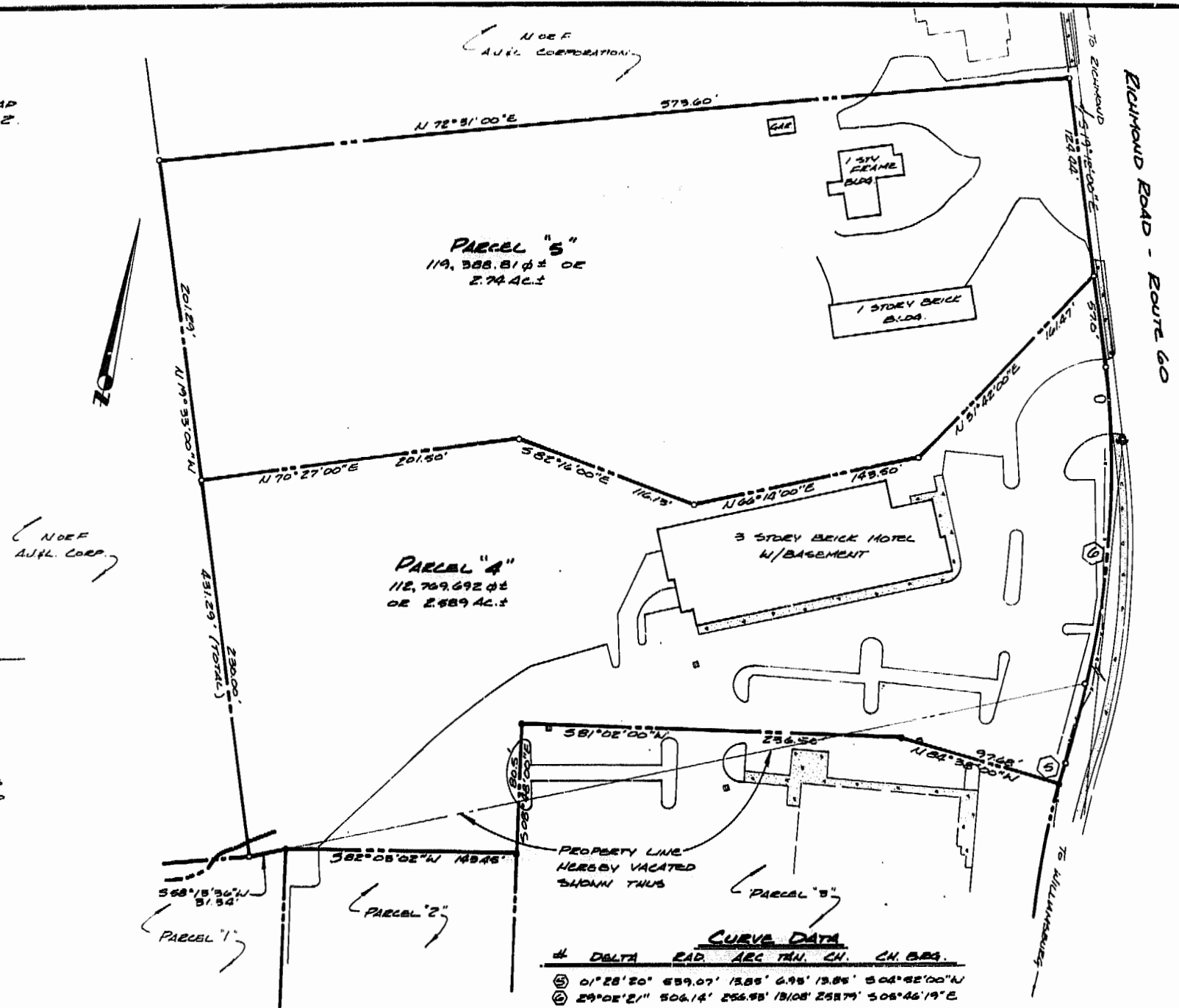

NOE
A.J.L. CORP.

APPROVED:

CITY OF WILLIAMSBURG
BY W. A. Spearman
PLAT SURVEYING AGENT
DATE 10.10.83

STATE OF VIRGINIA
CITY OF WILLIAMSBURG
IN THE CLERK'S OFFICE OF THE CIRCUIT
COURT FOR THE CITY OF WILLIAMSBURG THIS
DAY OF October, 1983 THIS MAP
WAS PRESENTED AND ADMITTED TO RECORD
AS THE LAW DIRECTS
PLAT BOOK 38, PAGE 73
TESTE Henry S. Ward
BY

SURVEYORS CERTIFICATE:

TO THE BEST OF KNOWLEDGE AND BELIEF,
ALL OF REQUIREMENTS AS SET FORTH IN
THE SUBDIVISION ORDINANCE OF THE CITY
OF WILLIAMSBURG, VIRGINIA, HAVE BEEN COM-
PLIED WITH, INCLUDING A CLOSURE OF NOT
LESS THAN 10,000. I CERTIFY THAT MONU-
MENTS AS SHOWN ON THIS PLAT WILL BE SET
ON OR BEFORE DEC 15, 1983

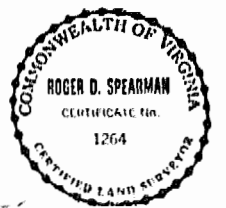

NOTE:

THE LAND HEREBY CONVEYED OR EXCHANGED
SHALL NOT FOR ANY PURPOSE BE OR BECOME
A SEPARATE OR INDEPENDENT LOT, TRACT OR
PARCEL BUT FOR ALL PURPOSES SHALL BE-
COME AND BE CONSIDERED A PART OF THE
ADJACENT LOT, TRACT OR PARCEL ALREADY
OWNED BY A.J.L. CORPORATION AT THE
TIME OF THIS CONVEYANCE OR EXCHANGE.

NOTE:

THIS PLAT IS COMPILED OR COMPUTED FROM
RECORDED OR OTHER INFORMATION & DOES NOT
REPRESENT AN ACTUAL SURVEY ON THE
GROUND

CURVE DATA

#	DELTA	RAD.	ARC TAN.	CH.	CH. BEG.	
①	01°28'20"	659.07'	13.85'	6.95'	13.85'	S04°52'00"N
②	29°05'21"	506.14'	256.55'	131.08'	258.79'	S05°45'19"E

\$1000.
Recorded 27th day of Oct, 1983
in
D. B. No 65 pages 90
Henry S. Ward Clerk

NOTE:
BLDGs & OTHER IMPROVEMENTS AS SHOWN WERE
TAKEN FROM A TOPOGRAPHIC SURVEY BY BUCHART-
HOEN, INC., UNDATED, PROJ # 90161-85.

THESE PLATS (SHEETS #1 & #2) HEREBY VACATE
THOSE PLATS PREPARED BY SPEARMAN & ASSOC.,
INC. DATED MAY 28, 1983, MAY 28, 1983 - REV'D 6-5-83,
MAY 28, 1983 - REV'D 6-5-83, APRIL 15, 1983 AND
RECORDED JULY 22, 1983, JULY 22, 1983, JULY 22, 1983, APR 29, 1983
IN PLAT BOOK 38, PAGES 39, 50, 57, 58.

BOUNDARY LINE ADJUSTMENT
BETWEEN PROPERTIES OWNED
BY

A.J.L. CORPORATION

CITY OF WILLIAMSBURG, VIRGINIA
SCALE: 1" = 50' DATE: OCT 21, 1983

PREPARED BY
SPEARMAN & ASSOC. INC. - LAND SURVEYING
611 MOORETOWN ROAD
WILLIAMSBURG, VIRGINIA
545-1319

SHEET #2 OF 2 SHEETS

