

VICINITY MAP - SCALE 1"=1/4" MI.

APPROVED:
 CITY OF WILLIAMSBURG
 BY [Signature]
 PLAT APPROVAL AGENT
 DATE 10.10.83
 STATE OF VIRGINIA
 CITY OF WILLIAMSBURG
 IN THE CLERK'S OFFICE OF THE CIRCUIT COURT FOR THE CITY OF WILLIAMSBURG THIS 10th DAY OF October, 1983 THIS MAP WAS PRESENTED AND ADMITTED TO RECORD AS THE LAW DIRECTS
 PLAT BOOK 38, PAGE 72
 TESTE [Signature]
 CLERK
 BY _____

OWNERS CONSENT:
 THIS BOUNDARY LINE ADJUSTMENT IS WITH THE FREE CONSENT AND IN ACCORDANCE WITH THE WISHES AND DESIRES OF THE UNDERSIGNED OWNERS AND PROPRIETORS
A.J.L. CORPORATION
 BY [Signature] DATE Oct. 1983
 President

City of Williamsburg, State of Virginia, to-wit:
 I, Paul L. Wilson A NOTARY PUBLIC IN AND FOR THE STATE OF VIRGINIA DO HEREBY CERTIFY THAT THE ABOVE NAMED PERSONS WHOSE NAMES ARE SIGNED TO THE FOREGOING WRITING HAVE ACKNOWLEDGED THE SAME BEFORE ME IN MY OFFICE AND STATE AFORESAID.
 GIVEN UNDER MY HAND THIS 10th DAY OF October 1983
[Signature]
 MY COMMISSION EXPIRES September 26, 1987

NOTE
 WILLIAMSBURG REDEVELOPMENT & HOUSING AUTHORITY

NOTE:
 THE LAND HEREBY CONVEYED OR EXCHANGED SHALL NOT FOR ANY PURPOSE BE OR BECOME A SEPARATE OR INDEPENDENT LOT, TRACT OR PARCEL BUT FOR ALL PURPOSES SHALL BECOME AND BE CONSIDERED A PART OF THE ADJACENT LOT, TRACT OR PARCEL ALREADY OWNED BY A.J.L. CORPORATION AT THE TIME OF THIS CONVEYANCE OR EXCHANGE.

NOTE:
 THIS PLAT IS COMPILED OR COMPUTED FROM RECORD OR OTHER INFORMATION & DOES NOT REPRESENT AN ACTUAL SURVEY ON THE GROUND

NOTE:
 BLDGS & OTHER IMPROVEMENTS AS SHOWN WERE TAKEN FROM A TOPOGRAPHIC SURVEY BY BUCHART-HOEN, INC. UNDATED, PROJ # 90161-85.

THESE PLATS (SHEETS #1 & #2) HEREBY VACATE THOSE PLATS PREPARED BY SPEARMAN & ASSOC., INC. DATED MAY 28, 1983, MAY 28, 1983 - REV'D 6-5-83, MAY 28, 1983 - REV'D 6-5-83, APRIL 15, 1983 AND RECORDED JULY 22, 1983 JULY 22, 1983, JULY 22, 1983, APR 29, 1983 IN PLAT BOOK 38, PAGES 59, 56, 57, 58

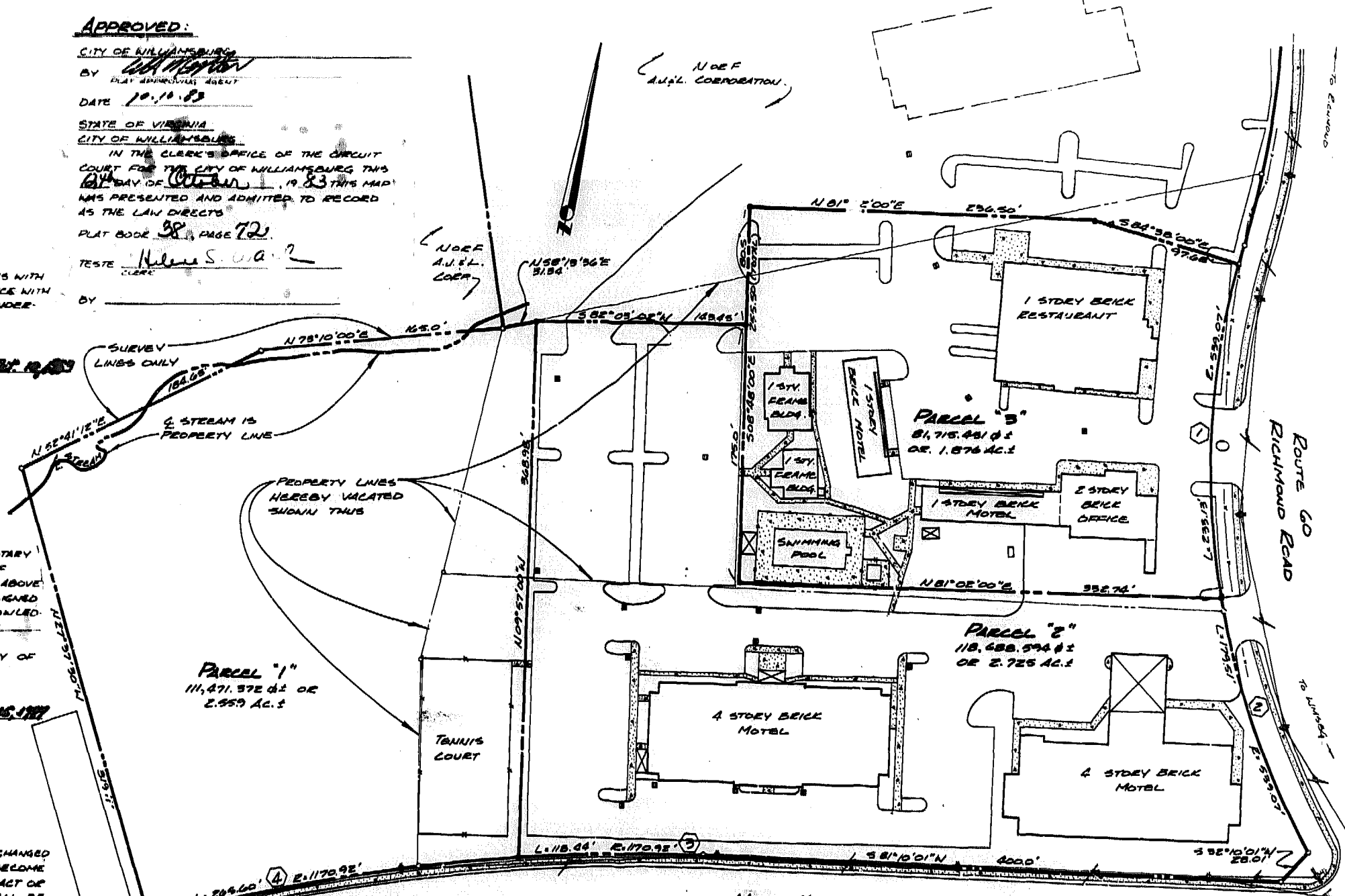

SURVEYORS CERTIFICATE:
 TO THE BEST OF KNOWLEDGE AND BELIEF, ALL OF REQUIREMENTS AS SET FORTH IN THE SUBDIVISION ORDINANCE OF THE CITY OF WILLIAMSBURG, VIRGINIA, HAVE BEEN COMPLIED WITH, INCLUDING A CLOSURE OF NOT LESS THAN 1,0000. I CERTIFY THAT MONUMENTS AS SHOWN ON THIS PLAT WILL BE SET ON OR BEFORE DEC 15, 1983

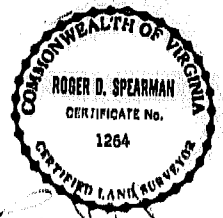

NEW HOPE ROAD 50' R/W
 3:10 p.m.
 Recorded 10th day of Oct, 1983
 in
 D. B. No. 65 pages 190
[Signature] Clerk

CURVE DATA

Δ	DELTA	RAD	ARC	TAN	CH.	CH. BEG.
1	24°46'42"	459.07'	255.15'	118.42'	251.52'	509°10'48"E
2	19°04'48"	589.07'	179.51'	90.59'	178.08'	81°06'34"E
3	04°47'48"	1170.92'	118.44'	59.27'	118.39'	578°15'42"W
4	12°59'47"	1170.92'	266.60'	185.57'	266.05'	468°42'32"W

BOUNDARY LINE ADJUSTMENT
 BETWEEN PROPERTIES OWNED BY

A.J.L. CORPORATION

CITY OF WILLIAMSBURG, VIRGINIA
 SCALE 1"=50' DATE SEPT 21, 1983

PREPARED BY
 SPEARMAN & ASSOC., INC. - LAND SURVEYING
 611 MODELTOWN ROAD
 WILLIAMSBURG, VIRGINIA
 565-1319

SHEET #1 OF 2 SHEETS
 115°16'75" E 5° E

