ENGINEER & SURVEYOR'S CERTIFICATE

I hereby certify that to the best of my knowledge and belief, all of the requirements of the Board of Supervisors and ordinances of the County of James City, Virginia, regarding the platting of subdivisions within the county have been complied with.

Given under our hands this 30 day of June 1983

B. T. Wilson C.L.S.

CERTIFICATE of APPROVAL

This subdivision known as St. George's Hundred is approved by the undersigned in accordance with existing subdivision regulations and may be committed to record.

Date 9-6-83 J. D. Hall Highway Engineer

Date 9-6-83 Ernest Boyce Health Officer

Date 9-6-83 Henry L. Cole Agent of Governing Body

This subdivision is with free consent and in accordance with the wishes and desires of the undersigned owners and proprietors.

Title to the land shown hereon is vested in the St. George Corp. by deed dated 8 Sept 83, recorded in deed book 237 page 767 in the circuit court of James City County, Virginia

BY William M. Mamay President

TITLE

STATE of VIRGINIA, ~~COUNTY of JAMES CITY~~ City of Newport News

I, Cheryl L. Ramsay, a Notary Public do certify that the persons whose names are signed to the foregoing writing have acknowledged the same before me in my city and state aforesaid.

Given under my hand this 31st day of Aug, 1983

My commission expires January 10 1984.

Twas Commissioned: Cheryl L. Minebarger.

STATE of VIRGINIA, COUNTY of JAMES CITY

In the clerk's office of the circuit court for the County of James City the 8th day of September 1983 The map shown hereon was presented and admitted to the record as the law directs.

Teste: Helene S. Ward, Clerk

Plat Book 38 Page 67

COMMONWEALTH OF VIRGINIA
B. T. WILSON, JR.
CERTIFICATE No. 1183
B. T. Wilson Jr.
CERTIFIED LAND SURVEYOR

PLAT OF SURVEY

PARCEL A CONTAINING 3.28 AC. ±
PARCEL B CONTAINING 0.18 AC ±
BEING A PORTION OF THE PROPERTY OWNED BY:
ST. GEORGE'S CORPORATION
BERKELEY DISTRICT
JAMES CITY COUNTY, VIRGINIA

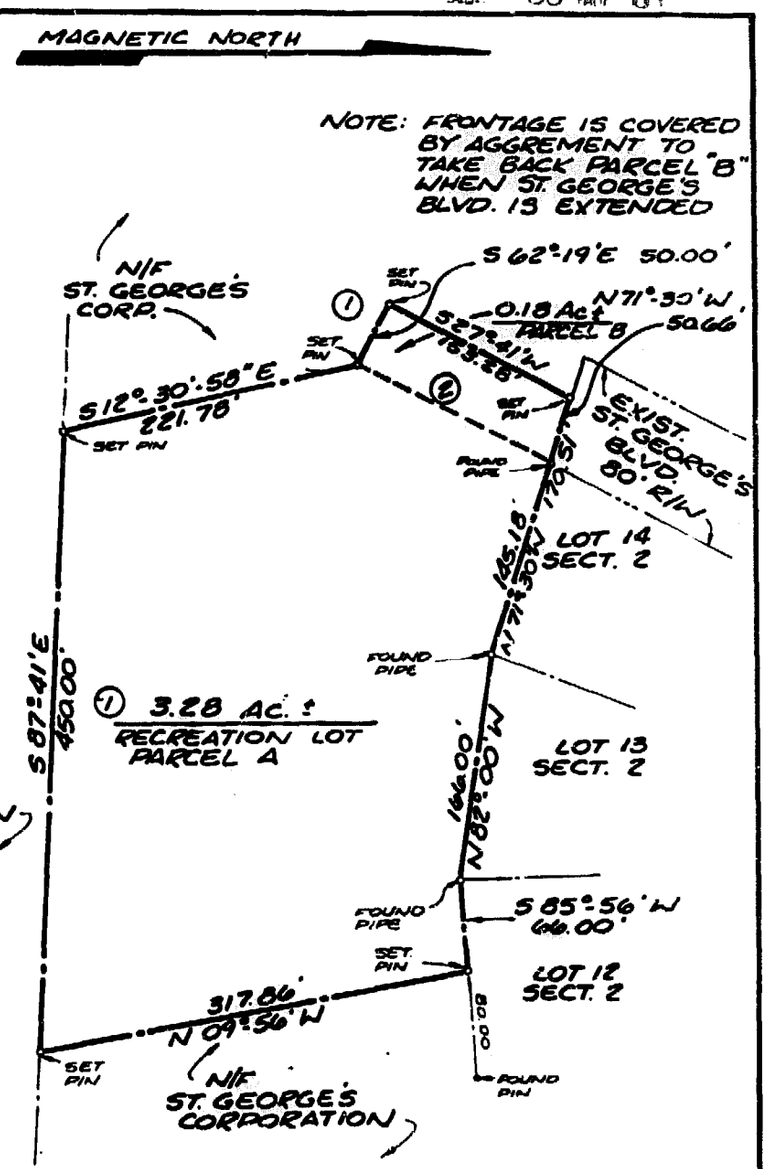

REVISIONS							
NO	SYMBL	BY	DATE	DESCRIPTION	SCALE 1"=100'	DES.	
2	○	RLB	8/16/83	REV. AS PER OWNER'S REQUESTS	DATE 6/30/83	CHK BY	
1	○	RLB	7/15/83	REV. TO SHOW PARCELS A & B	ENG.	DWN BY RLB	

BUCHART-HORN, INC.
Consulting Engineers & Planners
YORK, PA HARRISBURG, PA WASHINGTON, D.C. LEWISBURG, PA
BALTIMORE, MD MEMPHIS, TENN VERO BEACH, FLA NEW ORLEANS, LA
WILLIAMSBURG, VA CHARLESTON, W VA

JOB NO 90160-45

1 OF 1

Business Records Corporation
1032 East Lindsay Street • Greensboro, N.C. 27405