

I, JAMES W. HOLTON, JR., a certified land surveyor, do hereby certify that this plat was made by me, the undersigned, at the direction of the owner(s) and that this subdivision is entirely within the boundaries of land covered by deed described below, and that to the best of my knowledge and belief, all of the requirements of the Board of Supervisors and Ordinances of the County of James City, Virginia, regarding the platting of subdivisions within the County have been complied with, and that this boundary survey complies with the minimum procedures and standards established by the Virginia State Board of Architects, Professional Engineers, Land Surveyors, and Certified Landscape Architects.

Given under my hand this 28 day of JUNE, 1983.

Signed James W. Holton, Jr.  
James W. Holton, Jr., L.S. No. H41, PE No. 6467



The Platting or Dedication of the following described land, "Subdivision of Patrick Henry Inn, Inc. and T.R. Vermillion Property, Stonehouse District, James City County, Virginia" is with the free consent and in accordance with the desire of the undersigned owner(s) who certifies that he is the fee simple owner(s) of said land and that there are no encumbrances on this property.

Witness the following signature this 29th day of June, 1983.

Signed T.R. Vermillion  
T.R. Vermillion  
President, Patrick Henry Inn, Inc.

Commonwealth of Virginia

I hereby certify that the signature(s) signed to the foregoing writing was acknowledged before me this 27th day of June, 1983.

James W. Holton, Jr.  
Notary Public

My commission expires 12-31-83

This subdivision known as "Subdivision of Patrick Henry Inn, Inc. and T.R. Vermillion Property" is approved by the undersigned in accordance with existing subdivision regulations and may be admitted to record.

Date 7-22-83 J. D. Hall  
Highway Engineer

Date 7-22-83 James W. Holton, Jr.  
Health Officer

Date 7-22-83 James W. Holton, Jr.  
Agent or Representative of Governing Body

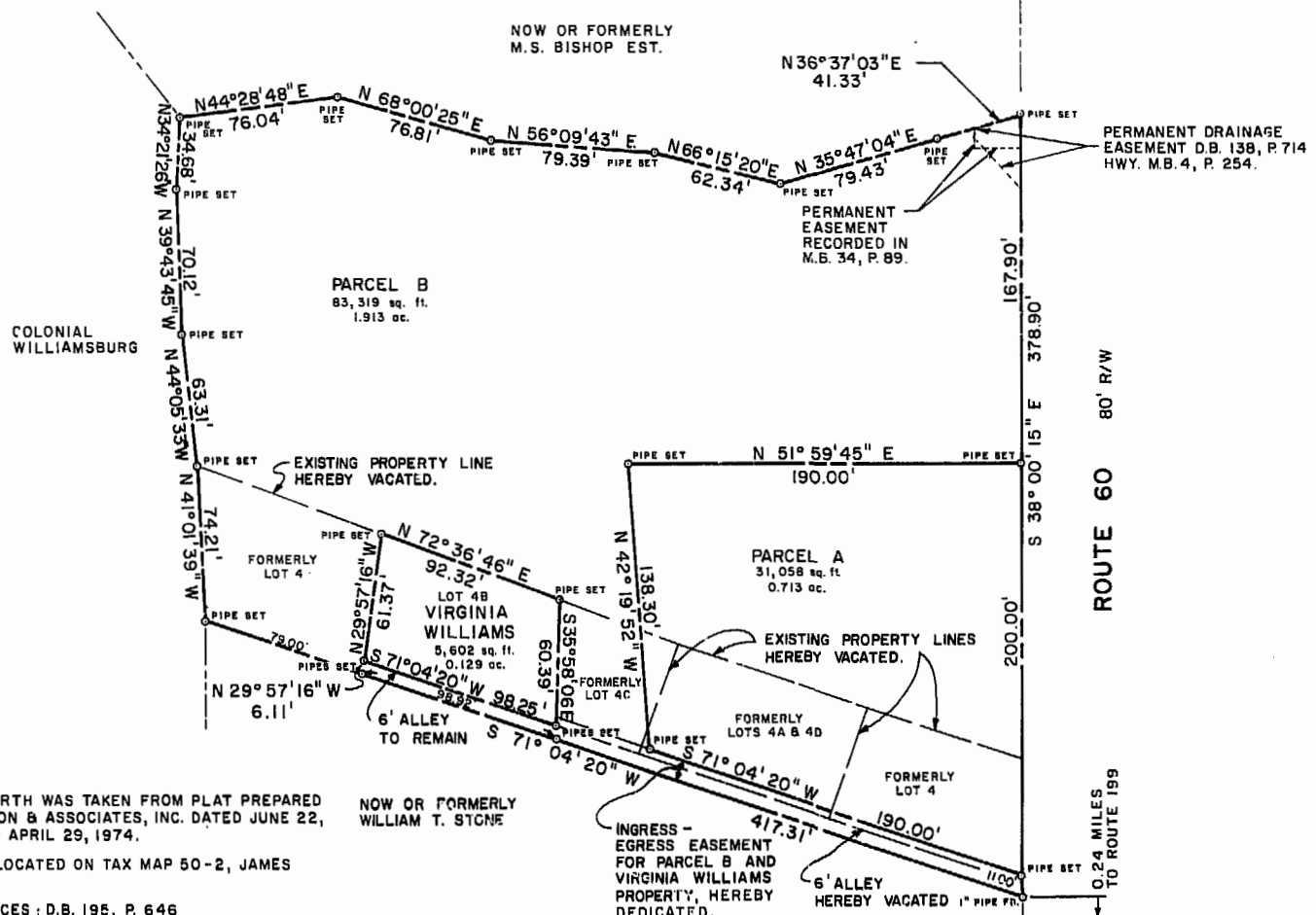

VICINITY MAP  
SCALE: 1" = 24,000'

ROUTE 60  
80' R/W

0.24 MILES  
TO ROUTE 199

**NOTES:**

1. REFERENCE NORTH WAS TAKEN FROM PLAT PREPARED BY L.V. WOODSON & ASSOCIATES, INC. DATED JUNE 22, 1973, REVISED APRIL 29, 1974.
2. PROPERTY IS LOCATED ON TAX MAP 50-2, JAMES CITY COUNTY.
3. DEED REFERENCES: D.B. 195, P. 646  
D.B. 195, P. 653  
D.B. 196, P. 29  
D.B. 214, P. 709  
D.B. 234, P. 346
4. PLAT REFERENCES: M.B. 34, P. 89  
D.B. 159, P. 427  
D.B. 198, P. 682
5. UNLESS OTHERWISE NOTED, PROPERTY CORNERS ARE DESIGNATED WITH 3/4" PIPE.
6. DESIGNATION OF LOTS 4, 4A, 4B, 4C, & 4D, WERE TAKEN FROM TAX MAP 50-2, JAMES CITY COUNTY.

NOW OR FORMERLY  
WILLIAM T. STONE

4:05 pm.  
Recorded 29th day of July, 1983  
in

D. B. No. 235, pages 700  
James S. Ward Clerk

Waterway  
Surveys & Engineering, Ltd.  
Virginia Beach, Virginia

**SUBDIVISION**  
OF  
**PATRICK HENRY INN, INC.**  
**AND T. R. VERMILLION PROPERTY**  
ROBERTS DISTRICT  
JAMES CITY COUNTY, VIRGINIA  
DATE: JUNE 28, 1983 SCALE: 1" = 50'

