

VICINITY MAP - SCALE 1/4 MILE

OWNERS CONSENT:

THIS BOUNDARY LINE ADJUSTMENT IS WITH THE FREE CONSENT AND IN ACCORDANCE WITH THE WISHES AND DESIRES OF THE UNDERSIGNED OWNERS AND PROPRIETORS

SIGNED _____ DATE 6/23/83
 SIGNED _____ DATE _____

I, William H. Monte A NOTARY PUBLIC IN AND FOR THE COMMONWEALTH OF VIRGINIA DO HEREBY CERTIFY THAT THE ABOVE NAMED PERSONS WHOSE NAMES ARE SIGNED TO THE FOREGOING WRITING HAVE ACKNOWLEDGED THE SAME BEFORE ME IN MY AND STATE AFORESAID.

GIVEN UNDER MY HAND THIS 23rd DAY OF _____ 1983
 SIGNED Paul W. Walker
 MY COMMISSION EXPIRES Feb. 1, 1987

SURVEYORS CERTIFICATE:

TO THE BEST OF KNOWLEDGE AND BELIEF, ALL OF REQUIREMENTS AS SET FORTH IN THE SUBDIVISION ORDINANCE OF THE CITY OF WILLIAMSBURG, VIRGINIA, HAVE BEEN COMPLIED WITH, INCLUDING A CLOSURE OF NOT LESS THAN 10,000. I CERTIFY THAT MONUMENTS AS SHOWN ON THIS PLAT WILL BE SET ON OR BEFORE DEC 15, 1983

John D. Spearman
 N OF F WILLIAMSBURG REDEVELOPMENT & HOUSING AUTHORITY

NOTE:

THE LAND HEREBY CONVEYED OR EXCHANGED SHALL NOT FOR ANY PURPOSE BE OR BECOME A SEPERATE OR INDEPENDENT LOT, TRACT OR PARCEL BUT FOR ALL PURPOSES SHALL BECOME AND BE CONSIDERED A PART OF THE ADJACENT LOT, TRACT OR PARCEL ALREADY OWNED BY A.J.L. CORPORATION AT THE TIME OF THIS CONVEYANCE OR EXCHANGE

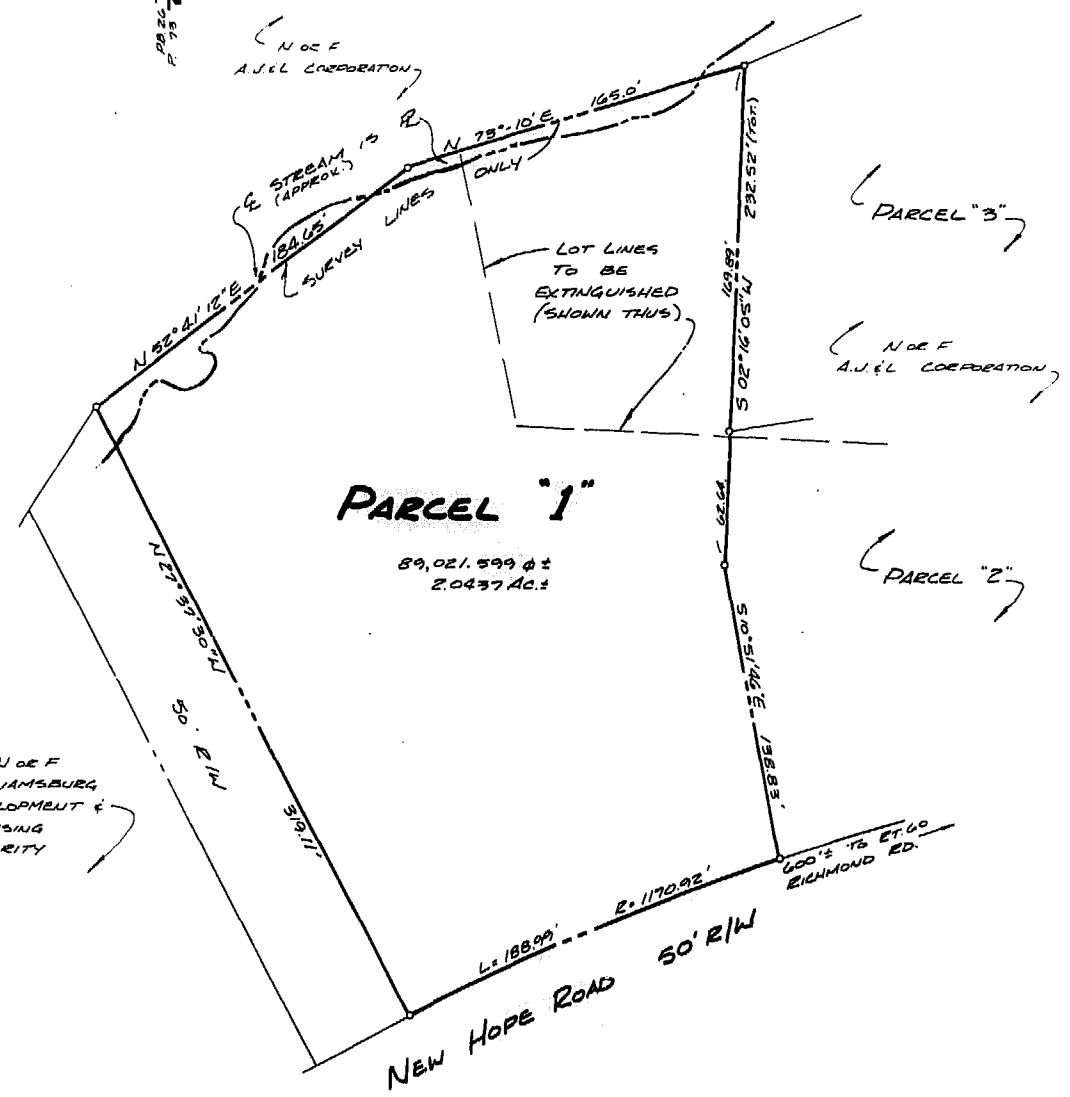

PARCEL "1"

89,021.599 ±
2.0437 Ac. ±

CURVE DATA

Δ = 09° 12' 32"
R = 1170.92'
L = 188.99'
T = 94.70'
C = 188.99'
CB = S 67° 00' 06" W

1150877
 Recorded 23 day of July, 1983
 in 64 pages
William S. Ward Clerk

APPROVED:

CITY OF WILLIAMSBURG
 BY William H. Monte
 DATE 7-19-83
 STATE OF VIRGINIA
 CITY OF WILLIAMSBURG
 IN THE CLERK'S OFFICE OF THE CIRCUIT COURT FOR THE CITY OF WILLIAMSBURG THIS 23 DAY OF July, 1983 THIS MAP WAS PRESENTED AND ADMITTED TO RECORD AS THE LAW DIRECTS
 PLAT BOOK 38, PAGE 56
 TESTE _____
 BY _____

NOTE
 THIS PLAT IS COMPILED OR COMPUTED FROM RECORD OR OTHER INFORMATION & DOES NOT REPRESENT AN ACTUAL SURVEY ON THE GROUND

REFERENCES
 DEED BOOK 49, PAGE 405
 " " 32, " 406

BOUNDARY LINE ADJUSTMENT
 BETWEEN PROPERTIES OWNED BY
A.J.L. CORPORATION

CITY OF WILLIAMSBURG, VIRGINIA
 SCALE: 1" = 50' DATE MAY 23, 1983
 PREPARED BY
 SPEARMAN & ASSOCIATES, INC. LAND SURVEYING
 706 RICHMOND RD
 WILLIAMSBURG, VIRGINIA
 23183009

