

PLAT SHOWING PHYSICAL SURVEY FOR  
 PARKER ENERGY & PETROLEUM CO.,  
 OLD STONEHOUSE MAGIS. DISTRICT  
 JAMES CITY COUNTY, VIRGINIA  
 SCALE 1"=50' APRIL 28, 1983  
 SURVEY BY S.V. CAMP, III AND  
 ASSOCIATES C.L.S. COURTLAND, VA.  
 TOTAL AREA = 4.274 ACRES

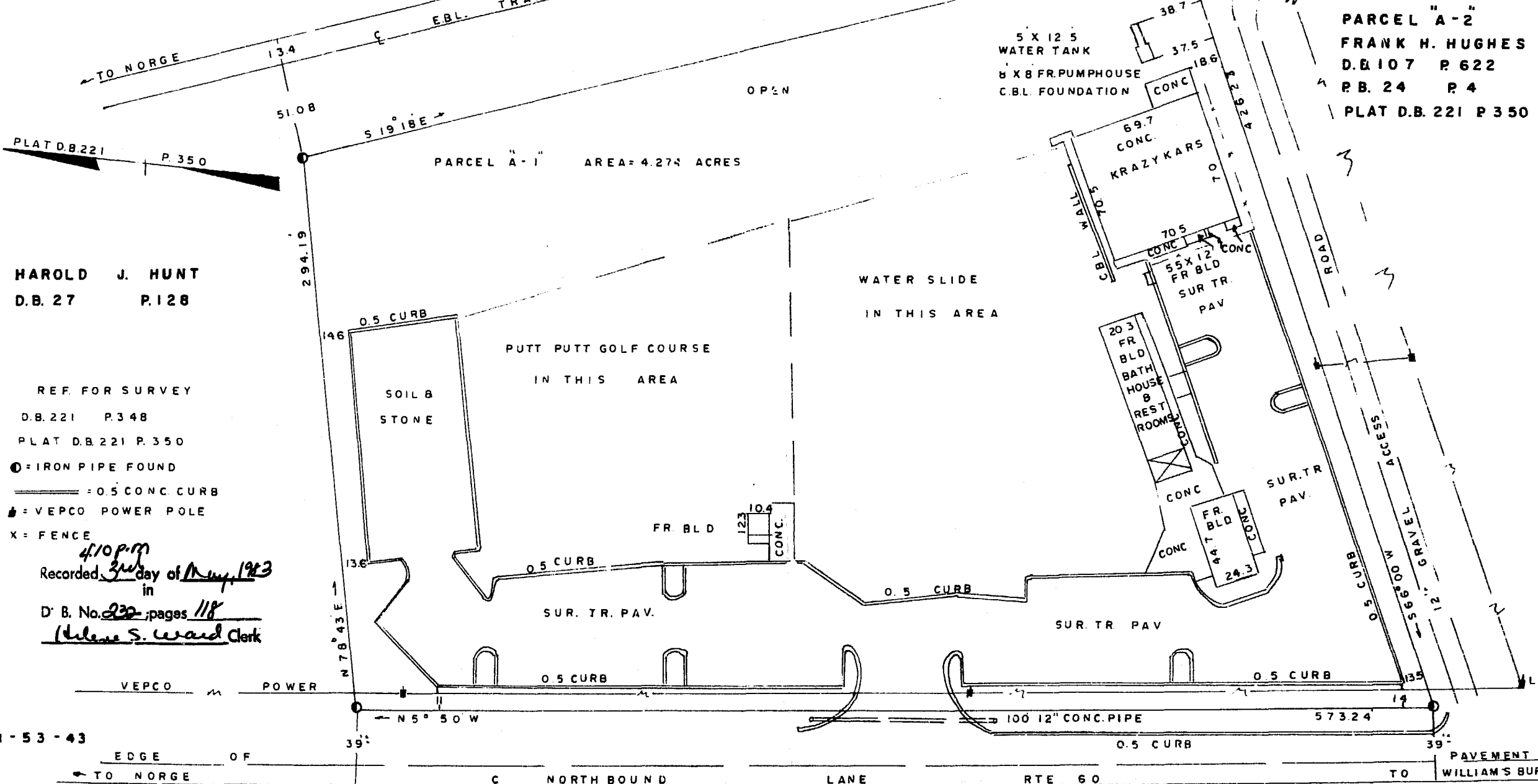
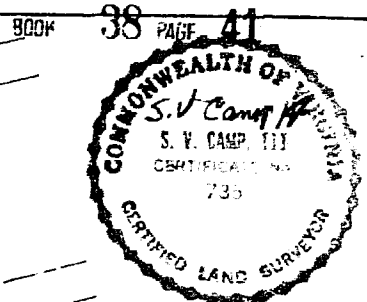

PARCEL "A-2"  
 FRANK H. HUGHES  
 D.B. 107 P. 622  
 P.B. 24 P. 4  
 PLAT D.B. 221 P. 350

HAROLD J. HUNT  
 D.B. 27 P. 128

REF. FOR SURVEY  
 D.B. 221 P. 348  
 PLAT D.B. 221 P. 350

● = IRON PIPE FOUND  
 — = 0.5 CONC. CURB  
 ■ = VEPCO POWER POLE  
 X = FENCE

*4/10 p.m.*  
 Recorded *3rd* day of *May*, 1983  
 in  
 D. B. No. *232*, pages *118*  
*Delene S. Ward* Clerk

H-53-43



**Business Records Corporation**

1032 East Lindsay Street • Greensboro, N.C. 27406