

VICINITY MAP  
SCALE: 1" = 2 MILES

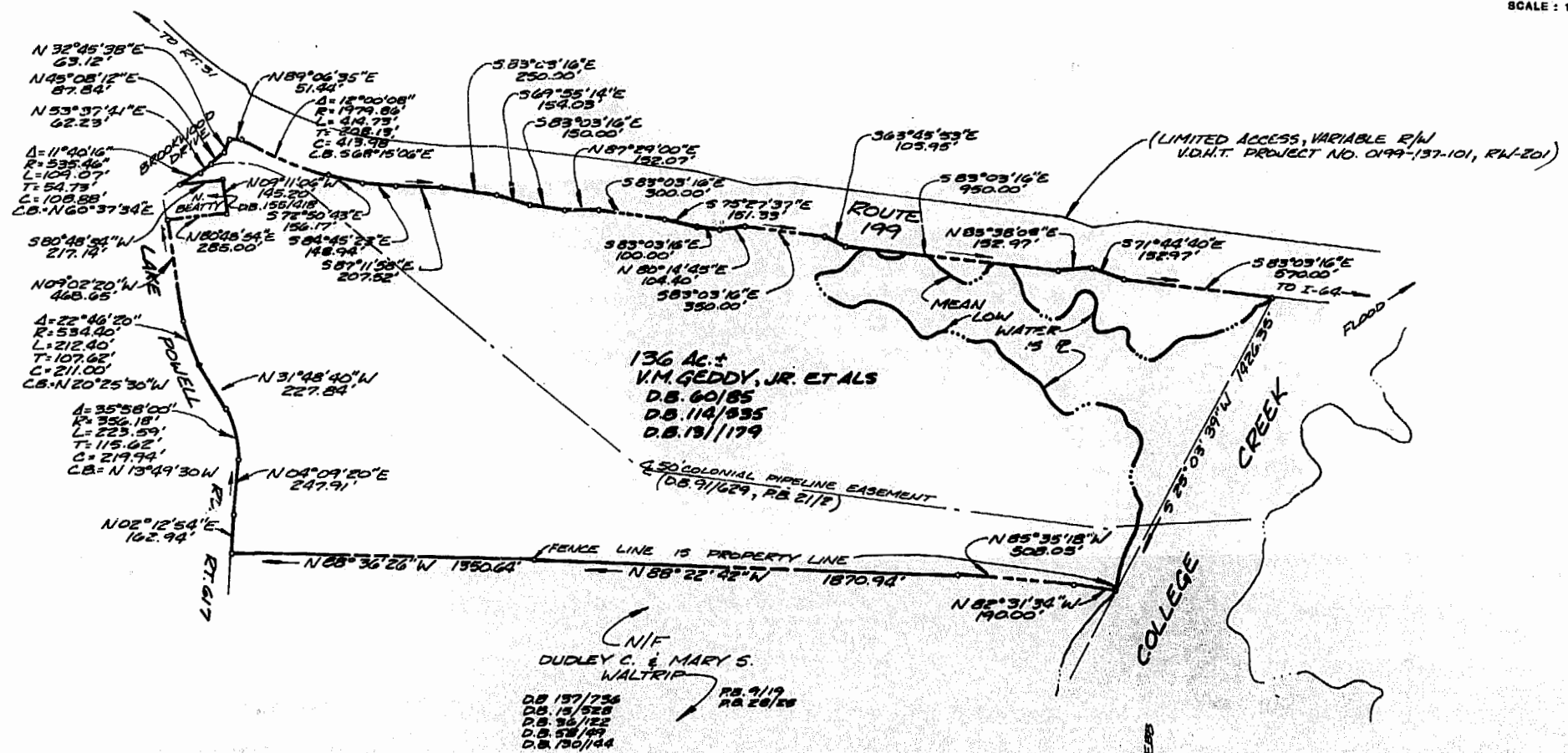

$N 32^{\circ}45'36'' E$  63.12'  
 $N 45^{\circ}08'12'' E$  87.84'  
 $N 53^{\circ}37'41'' E$  62.23'  
 $\Delta = 11^{\circ}40'16''$   
 $R = 535.46'$   
 $L = 104.07'$   
 $T = 54.73'$   
 $C = 108.88'$   
 $C.B. = N 60^{\circ}37'34'' E$   
 $N 02^{\circ}12'54'' E$  162.94'  
 $\Delta = 22^{\circ}46'20''$   
 $R = 534.40'$   
 $L = 212.40'$   
 $T = 107.62'$   
 $C = 211.00'$   
 $C.B. = N 13^{\circ}49'30'' W$   
 $\Delta = 35^{\circ}58'00''$   
 $R = 356.18'$   
 $L = 223.59'$   
 $T = 115.62'$   
 $C = 219.94'$   
 $C.B. = N 13^{\circ}49'30'' W$

CNIF  
 DUDLEY C. & MARY S.  
 WALTRIP  
 DB 137/756  
 DB 15/528  
 DB 36/122  
 DB 58/199  
 DB 130/144  
 RB 9/119  
 RB 28/88

NOTE: CONTINENTAL CABLEVISION  
 IS IN THE PROCESS OF ACQUIRING  
 THE RIGHT TO LAY A CABLE 2'  
 WITHIN THE SOUTHERLY LINE OF  
 THE 50' COLONIAL PIPE LINE  
 EASEMENT.

3:45 p.m.  
 Recorded 134<sup>th</sup> day of January, 1983  
 in  
 D. B. No. 228 pages 667  
 Helen S. Wood Clerk

SURVEY OF 136 ACRES ± STANDING IN THE NAME OF V.M. GEDDY, JR. ET ALS		COMMONWEALTH OF VIRGINIA PAUL C. SMALL <i>Paul C. Small</i> No. 1247 LAND SURVEYOR		JAMES CITY COUNTY VIRGINIA AES, A PROFESSIONAL CORPORATION Architecture, Engineering, Surveying 629 Westbank Blvd. (804) 253-0040 WILLIAMSBURG, VIRGINIA 23185	
DATE 1/10/83	REVISION/COMMENT/NOTE Revised and Updated	BY PAB	Scale 1" = 400'	Date JAN. 12, 1981	Job 3662

