

REFERENCES:

- DEED BOOK 36-A, PAGE 393
- " " 132, " 643
- " " 185, " 576
- WILL. BOOK 8, " 396
- " " 14, " 783
- PLAT BOOK 27, " 14
- " " 28, " 66
- HWY. PLAT BOOK 3, " 289,90

NOTES:

- 1) THIS PLAT IS A COMPILATION OF RECORD INFORMATION AND IN NO WAY REPRESENTS A SURVEY IN THE FIELD.
- 2) RECORD DATA HELD IN A CLOCKWISE DIRECTION TO POINT "A"; RECORD DATA HELD IN A COUNTER-CLOCKWISE DIRECTION TO POINT "C"; LINE "B" INVERSED FOR CLOSURE.
- 3) AREA IN R/W BETWEEN PARCELS I, II AND OLD R/W RT. #606 = 5.8661± ACRES
- 4) PARCELS I & II & RT. #696 R/W ARE EXISTING TAX PARCEL 15-3 ⑩ 10

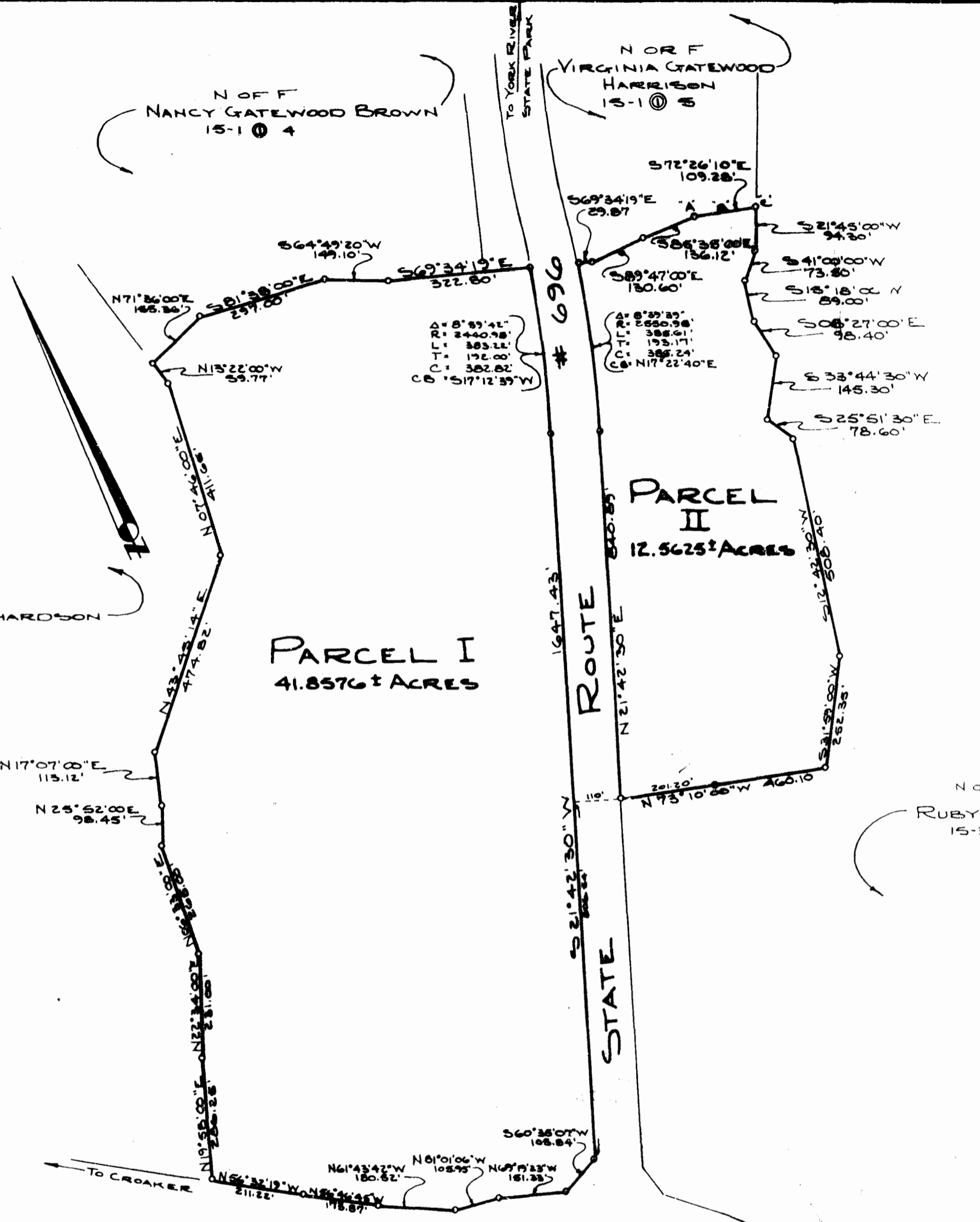

PREPARED BY
ROGER D. SPEARMAN
 SPEARMAN & ASSOC., INC., LAND SURVEYING
 706 RICHMOND ROAD
 WILLIAMSBURG, VIRGINIA
 229-3069

Hall & McChesney Inc
 SYRACUSE, NEW YORK 13221 TELEPHONE 315-422-3131
 GREENSBORO, NORTH CAROLINA - PHONE 919-274-8431

1878
 OUR 100th year
 1978

COMPILED PLAT OF
 TWO PARCELS OF LAND
 STANDING IN THE NAMES OF
BENJAMIN W. FENTON, JR., ET AL
 LOCATED
 STONEHOUSE DISTRICT
 JAMES CITY COUNTY, VIRGINIA
 SCALE: 1"=200' DATE: OCT. 1, 1982

12:27
 Recorded 30th day of December, 1982
 in
 D. B. No. 228, pages 351
 Nelson S. Ward Clerk
 Ky. Down & Martin, Jr. Sep. Clerk