

**OWNER'S CONSENT & DEDICATION**

THIS SUBDIVISION IS WITH FREE CONSENT AND IN ACCORDANCE WITH THE WISHES AND DESIRES OF THE UNDERSIGNED OWNERS AND PROPRIETORS OF THE LAND SHOWN HEREON IS VESTED

IN HOWARD V. CLAYTON & R.M. HAZELWOOD JR. & COUNTRY-FARM HOUSE, INC. DEED BOOK 197 PG 99

COUNTRY-FARM HOUSE, INC. BY *Howard V. Clayton* (PRES.)

BY *Howard V. Clayton*  
BY *R.M. Hazelwood, Jr.*

STATE OF VIRGINIA

I, *Patricia Anne Stewart*, A NOTARY PUBLIC DO CERTIFY THAT THE PERSONS WHOSE NAMES ARE SIGNED TO THE FOREGOING WRITING HAVE ACKNOWLEDGED THE SAME BEFORE ME IN MY CITY AND STATE AFORESAID.

GIVEN UNDER MY HAND THIS 7th DAY OF December 1982

MY COMMISSION EXPIRES Aug. 27, 1986

STATE OF VIRGINIA, COUNTY OF JAMES CITY

IN THE CLERK'S OFFICE OF THE CIRCUIT COURT FOR THE COUNTY OF JAMES CITY THE 13th DAY OF December, 1982, THIS MAP WAS PRESENTED AND ADMITTED TO THE RECORD AS THE LAW DIRECTS

TESTE: *Helen S. Ward* CLERK  
PLAT BOOK 37 PAGE 95

**CERTIFICATE OF APPROVAL**

THIS SUBDIVISION KNOWN AS

IS APPROVED BY THE UNDERSIGNED IN ACCORDANCE WITH EXISTING SUBDIVISION REGULATIONS AND MAY BE COMMITTED TO RECORD

DATE 12-2-82 *J. D. Hall* HIGHWAY ENGINEER

DATE 12-8-82 *Patricia Anne Stewart* HEALTH OFFICER

DATE 12-9-82 *Patricia Anne Stewart* GOVERNING BODY

I HEREBY CERTIFY THAT TO THE BEST OF MY KNOWLEDGE AND BELIEF ALL OF THE REQUIREMENTS OF THE BOARD OF SUPERVISORS & ORDINANCES OF THE COUNTY OF JAMES CITY, VIRGINIA, REGARDING THE PLANNING OF SUBDIVISIONS WITHIN THE COUNTY HAVE BEEN COMPLIED WITH

GIVEN UNDER MY HAND AND SEAL OF OFFICE THIS 13th DAY OF December 1982

BY *Helen S. Ward* CLERK

**CURVE DATA**

NO	RADIUS	DELTA	ARC	TAN	CHORD	CHORD BRG.
1	401.61'	10°22'10"	72.69'	36.45'	72.60'	N66°22'31"W
2	25.00'	76°26'43"	33.36'	19.69'	20.94'	N33°20'14"W
3	401.61'	09°59'11"	70.01'	35.09'	69.92'	N76°32'42"W
4	401.61'	10°17'54"	72.70'	36.20'	72.10'	N26°42'07"W
5	25.00'	83°15'44"	36.33'	22.22'	33.22'	N46°30'59"E
6	25.00'	83°53'47"	36.31'	22.47'	33.42'	S11°26'28"E
7	25.00'	96°06'13"	41.93'	27.82'	37.19'	N78°33'33"E
8	25.00'	86°15'52"	37.64'	23.42'	34.18'	S12°37'30"E
9	1501.52'	03°45'21"	98.43'	49.20'	98.41'	N57°37'59"W
10	25.00'	89°59'00"	39.26'	24.99'	35.35'	N75°29'56"E

NOTES:  
PROPERTY IS ZONED A-1.  
INDIVIDUAL WELLS & SEPTIC SYSTEMS.  
STREAM LOCATION TAKEN FROM JAMES CITY COUNTY TOPOGRAPHIC MAPS.

REFERENCES: D.B. 197, PG 99  
P.B. 35, PG 91

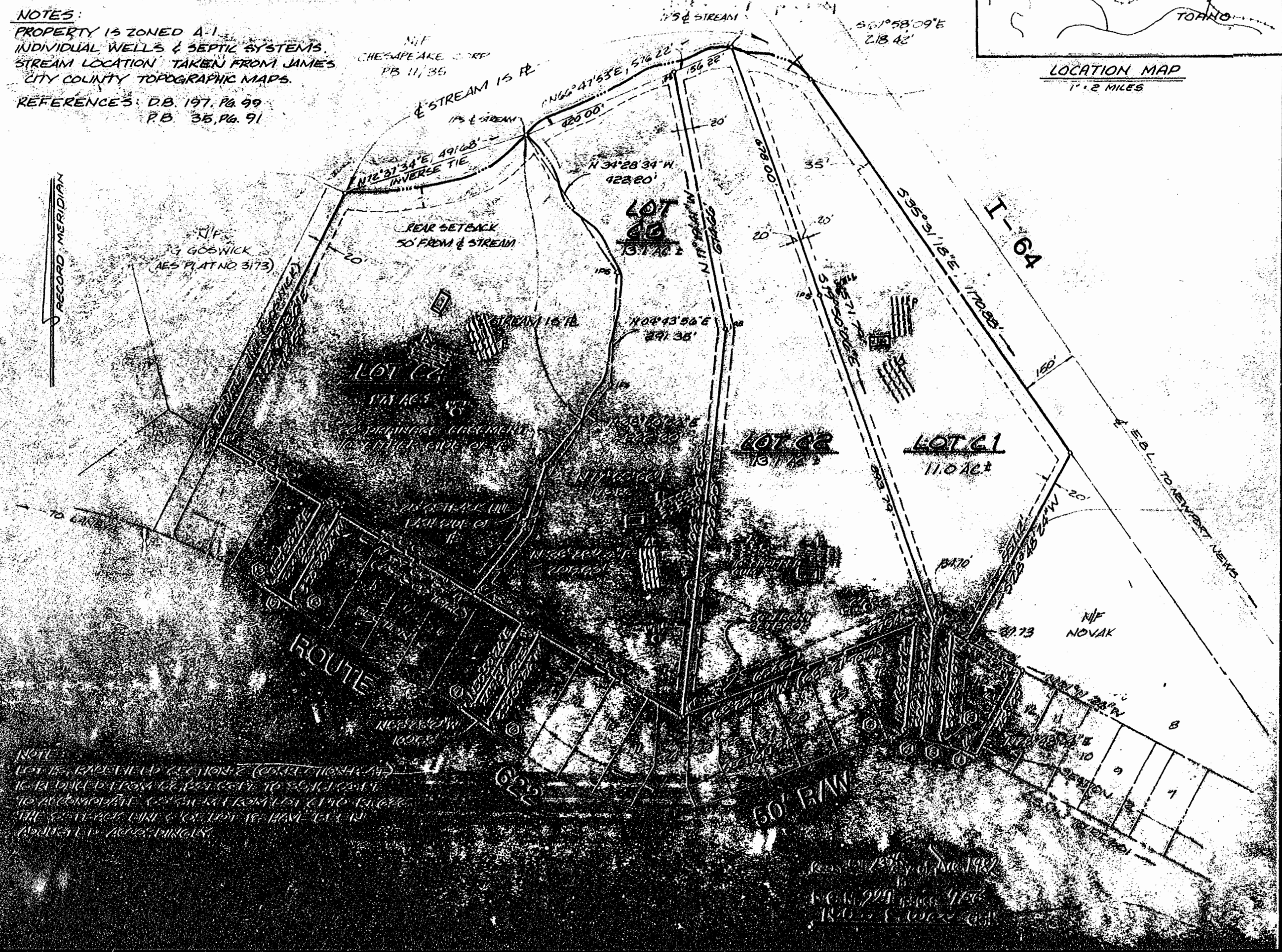
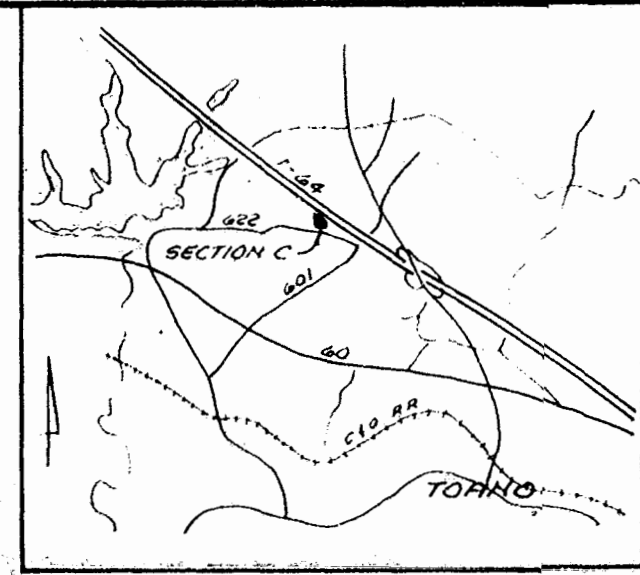

NOTE:  
LOT 15, BAREFIELD SECTION 2 (CORRECTION) IS A LOTS 16, 17, 18, 19, 20, 21, 22, 23, 24, 25, 26, 27, 28, 29, 30, 31, 32, 33, 34, 35, 36, 37, 38, 39, 40, 41, 42, 43, 44, 45, 46, 47, 48, 49, 50, 51, 52, 53, 54, 55, 56, 57, 58, 59, 60, 61, 62, 63, 64, 65, 66, 67, 68, 69, 70, 71, 72, 73, 74, 75, 76, 77, 78, 79, 80, 81, 82, 83, 84, 85, 86, 87, 88, 89, 90, 91, 92, 93, 94, 95, 96, 97, 98, 99, 100.

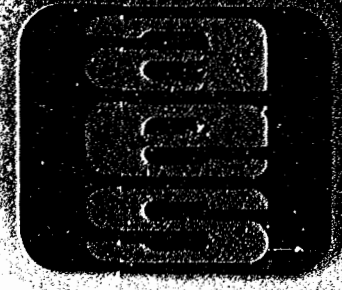

**A. S.** a professional corporation  
626 Ironhorse Road, Williamsburg, Va. 23166  
804-266-0020  
Architecture, Engineering, Surveying, Planning

**BAREFIELD - SECTION C**  
AND REVISED LOT 15, BAREFIELD  
SECTION 2  
JAMES CITY COUNTY, VIRGINIA



DATE: 12-2-82  
BY: *J. D. Hall*  
CHECKED BY: *Patricia Anne Stewart*  
APPROVED BY: *Patricia Anne Stewart*

RECORD BOOK 37 PAGE 95

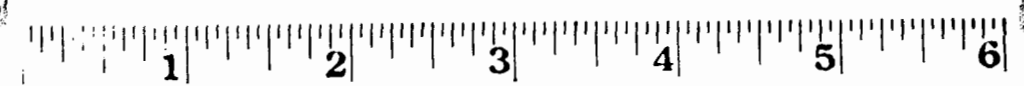

**Business Records Corporation**  
1032 East Lindsay Street • Greensboro, N.C. 27405