

NOTE: IN ALL CASES METER CLUSTERS WILL BE ENCASED IN CONCRETE. IF CONFLICTS SHOULD ARISE BETWEEN LOCATIONS SHOWN HEREON AND ACTUAL FIELD LOCATIONS THE EDGES OF CONCRETE SHALL CONSTITUTE THE LIMITS OF THE EASEMENTS.

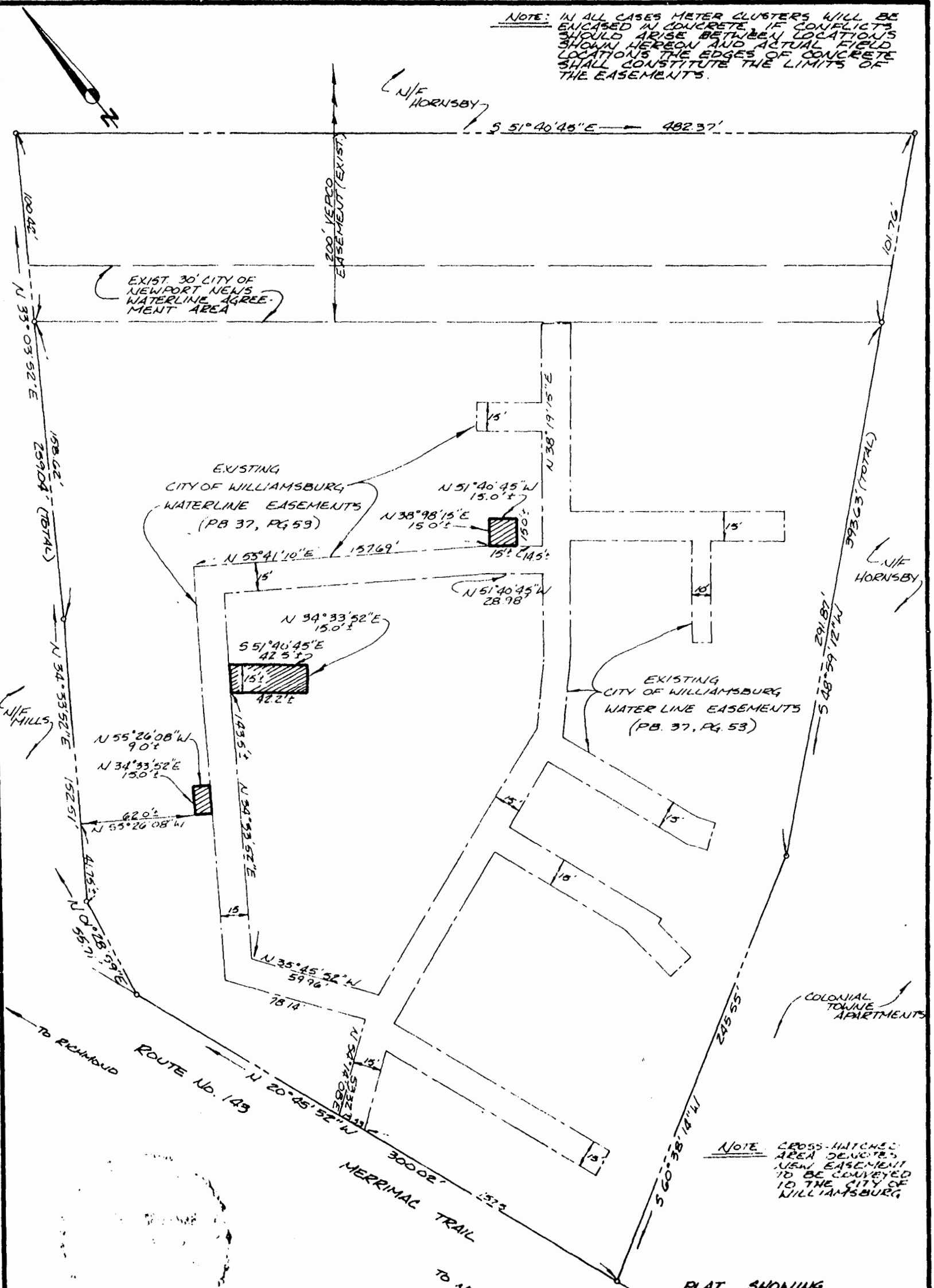

NOTE: CROSS-HATCHED AREA DENOTES NEW EASEMENT TO BE CONVEYED TO THE CITY OF WILLIAMSBURG.

PLAT SHOWING WATERLINE EASEMENTS FOR CONVEYANCE TO THE CITY OF WILLIAMSBURG FROM SHELLIS SQUARE TOWNHOUSES, INC. LOCATED VIRGINIA

9:10 A.M. Recorded 214 day of Oct. 1982 in

D. B. No. 62 pages 392
Melba S. Ward Clerk

WILLIAMSBURG, VIRGINIA
SCALE: 1" = 50' DATE: SEPT. 28, 1982

PREPARED BY
SPEARMAN & ASSOC. INC. LAND SURVEYING
779 RICHMOND ST.
WILLIAMSBURG, VIRGINIA
227-3069

[Handwritten Signature]