

SURVEY LINES ONLY!!  
TEAM OR RAVINE IS  
PROPERTY LINE.

NOR F  
NICE PROPERTIES CO.  
DB 118, P. 649  
(13-4)(1-17)

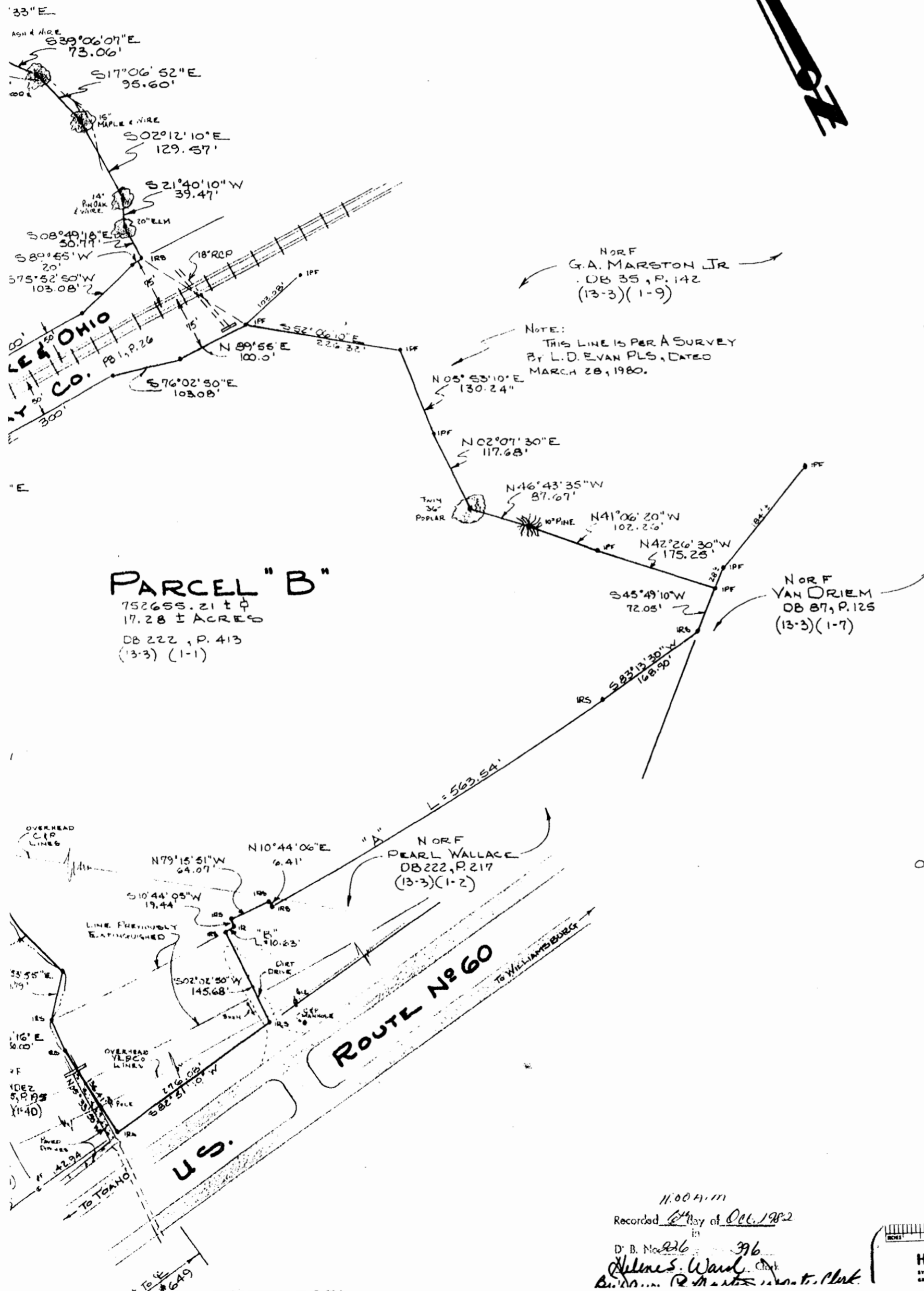

NOTES:

1. IPF DENOTES "IRON PIPE FOUND";
2. IRS DENOTES "IRON ROD SET";
3. ADDITIONAL REFERENCE NOT NOTED;  
A) AN EXCHANGE DEED OF RECORD IN DEED  
BOOK 222, PAGE 417 ACCOMPANIED BY A  
PLAT BY AES, A PROFESSIONAL CORP.  
DATED MAR. 24, 1982. (SEE NOTE #6)
4. ALL BEARINGS ARE CLOCKWISE.
5. TYPICAL ADJACENT CALL IS AS FOLLOWS;  
"NOW OR FORMERLY"  
OWNER  
PLAT OR DEED BOOK & PAGE  
TAX MAP SECTION & PARCEL
6. A SURVEY OF THE NED DANDRIDGE EGT. BY  
WILLIAM M. LEWIS, DATED MAY 26, 1943.

CURVE DATA

"A"	"B"
Δ = 05°41'06"	00°06'26"
R = 5679.58'	5679.58'
L = 563.54'	10.63'
T = 282.00'	5.31'
C = 563.32'	10.63'
CB = S86°03'59" W	S89°40'26" W

BOUNDARY SURVEY

OF TWO PARCELS OF LAND STANDING IN THE NAME OF

ALACO CORPORATION

BEING

"THE JANE PIERCE TRACT"

LOCATED

STONEHOUSE DISTRICT

JAMES CITY COUNTY, VIRGINIA

SCALE: 1" = 100'

DATE: JUNE 28, 1982

PREPARED BY

SPEARMAN & ASSOC., INC., LAND SURVEYING  
706 RICHMOND ROAD  
WILLIAMSBURG, VIRGINIA  
229-3069

11004111  
Recorded May of Oct. 1982  
in

D. B. No. 216 396  
A. S. Ward  
S. R. ...

Hall & McChesney Inc  
SYRACUSE, NEW YORK 13211 TELEPHONE 315/432-3131  
GREENSBORO, NORTH CAROLINA - PHONE 315/274-8431

1878  
OIL 100th YEAR  
1878