

NOTE: THIS MAP IS BASED ON L.V. WOODSON & ASSOCIATE DRAWING NO. 141-4, "PLAT OF PROPERTY OF VIRGINIA NATIONAL BANK INDUSTRIES," REVISED DATE OCT. 22, 1982, BY L.V. WOODSON, C.L.S.; AND ON PLATS OF RECORD, COUNTY TOPOGRAPHIC MAPS, VDHCT PLANS, C&D MAPS, MAIL COUNTY UTILITY MAPS; AND FIELD CHECKS. FEATURES EXTERNAL TO THE BOUNDARY & UNDERGROUND ARE SHOWN FOR VERIFICATION.

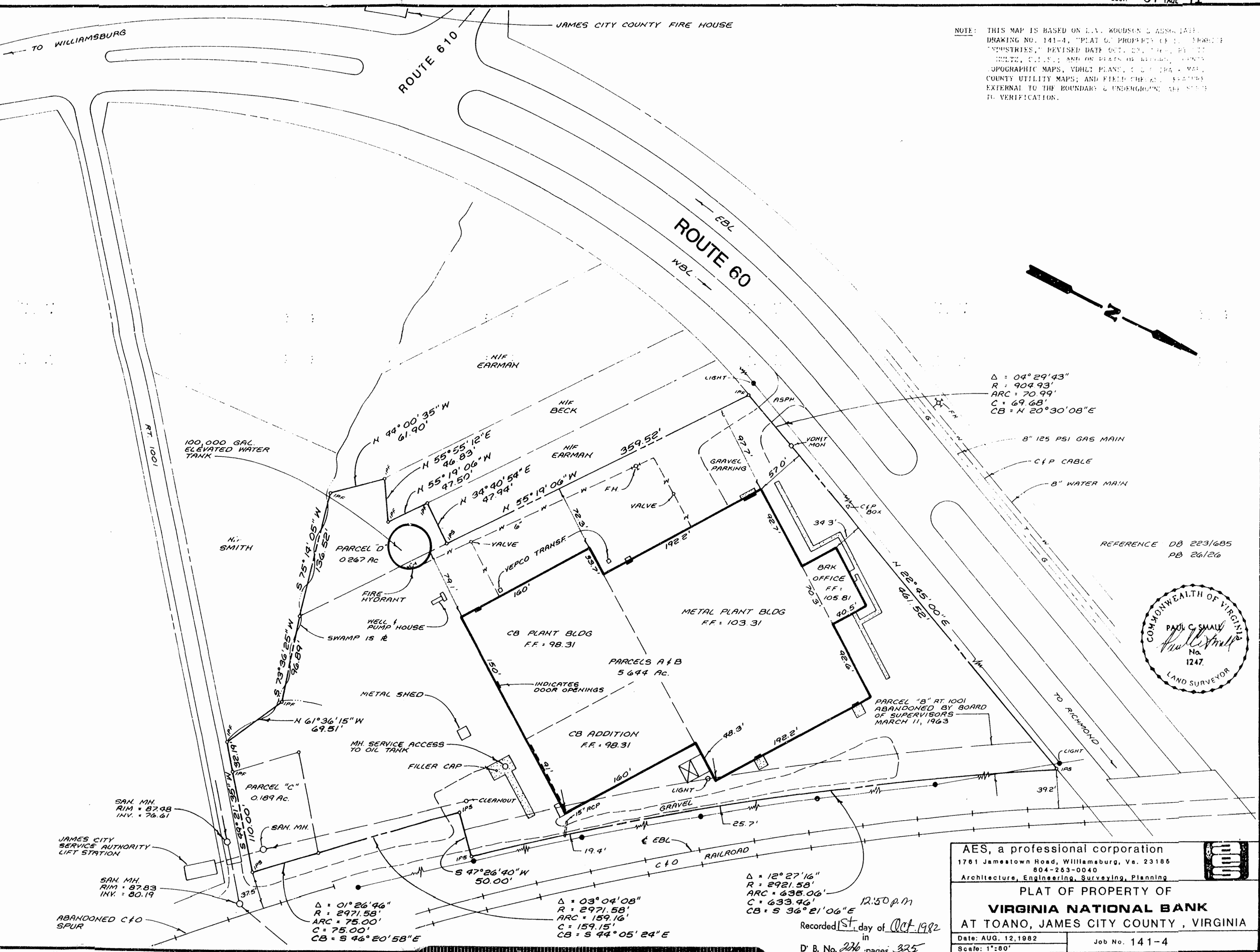

$\Delta = 04^{\circ}29'43''$   
 $R = 904.93'$   
 $ARC = 70.99'$   
 $C = 69.68'$   
 $CB = N 20^{\circ}30'08''E$

REFERENCE DB 223/685  
 PB 26/26



$\Delta = 12^{\circ}27'16''$   
 $R = 2921.58'$   
 $ARC = 638.06'$   
 $C = 633.96'$   
 $CB = S 36^{\circ}21'06''E$

$\Delta = 01^{\circ}26'46''$   
 $R = 2971.58'$   
 $ARC = 75.00'$   
 $C = 75.00'$   
 $CB = S 46^{\circ}20'58''E$

$\Delta = 03^{\circ}04'08''$   
 $R = 2971.58'$   
 $ARC = 159.16'$   
 $C = 159.15'$   
 $CB = S 44^{\circ}05'24''E$

Recorded 12:50 p.m.  
 1st day of Oct. 1982  
 in

D. B. No. 226 pages 325

Melene S. Wray, Clerk  
 Byron D. Maltz, Deputy Clerk

AES, a professional corporation  
 1761 Jamestown Road, Williamsburg, Va. 23186  
 804-263-0040  
 Architecture, Engineering, Surveying, Planning

**PLAT OF PROPERTY OF  
 VIRGINIA NATIONAL BANK  
 AT TOANO, JAMES CITY COUNTY, VIRGINIA**

Date: AUG. 12, 1982  
 Scale: 1"=80'  
 Job No. 141-4

