

REFERENCES:
 DEED BOOK 124, P. 238
 " " 134, " 228
 " " 115, " 497
 " " 171, " 660
 PLAT BOOK 33, " 28

AREA =
 1.039± ACRES

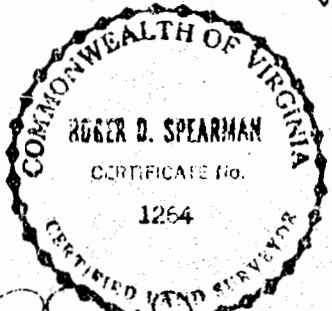
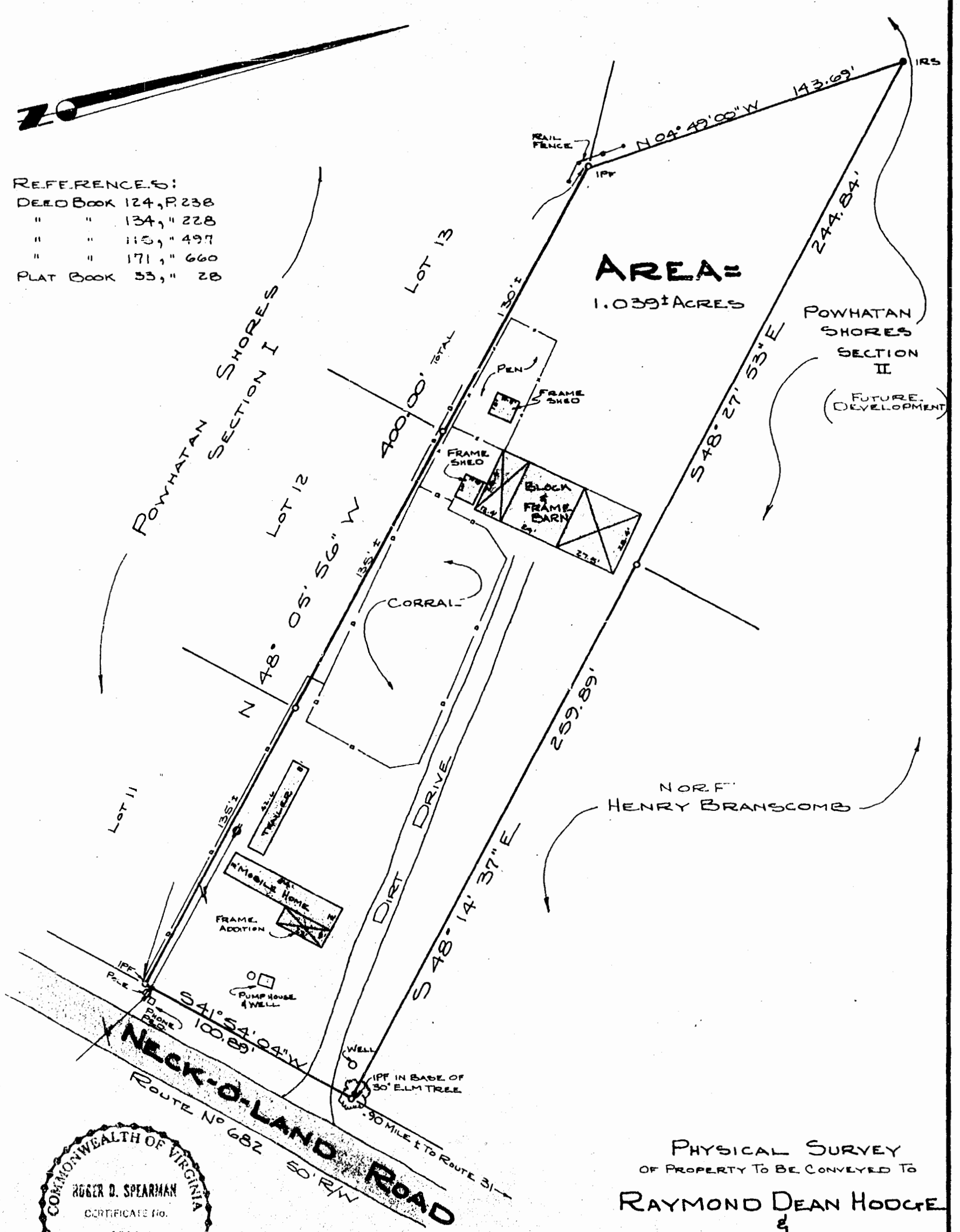

R. D. Spearman

SPEARMAN & ASSOC., INC.
 LAND SURVEYING
 706 RICHMOND ROAD
 WILLIAMSBURG, VA. 23185

12:10
 Recorded 29th day of September, 1982
 in

D. B. No. 226, pages 202
Helen S. Ward Clerk
Ry. Dawn P. Martin Deputy Clerk

PHYSICAL SURVEY
 OF PROPERTY TO BE CONVEYED TO
RAYMOND DEAN HODGE
 &
CLEO O. HODGE

BEING
1.0390± ACRES
 LOCATED
 JAMESTOWN DISTRICT
JAMES CITY COUNTY, VIRGINIA

SCALE: 1" = 40' DATE: SEPT. 27, 1982

