

OWNER'S CONSENT & DEDICATION

THIS SUBDIVISION IS WITH FREE CONSENT AND IN ACCORDANCE WITH THE WISHES AND DESIRES OF THE UNDERSIGNED OWNERS AND PROPRIETORS TITLE TO THE LAND SHOWN HEREON IS VESTED IN

COMPANY STORES CAPITAL CORPORATION, A TENNESSEE CORPORATION BY DEED DATED _____, RECORDED IN DR _____ AT PAGE _____, IN THE CLERK'S OFFICE OF JAMES CITY COUNTY, VIRGINIA.

L. A. Phillips, Pres.

BY STATE OF ~~VIRGINIA~~ TENNESSEE, CITY OF BRENTWOOD

I, **Laura Jean Foreman**, A NOTARY PUBLIC DO CERTIFY THAT THE PERSONS WHOSE NAMES ARE SIGNED TO THE FOREGOING WRITING HAVE ACKNOWLEDGED THE SAME BEFORE ME IN MY CITY AND STATE AFORESAID.

GIVEN UNDER MY HAND THIS 15 DAY OF SEPTEMBER, 1982 *Laura Jean Foreman*
 MY COMMISSION EXPIRES 9-21-83

STATE OF VIRGINIA, COUNTY OF JAMES CITY

IN THE CLERK'S OFFICE OF THE CIRCUIT COURT FOR THE COUNTY OF JAMES CITY THE 24 DAY OF SEPT, 1982, THIS MAP WAS PRESENTED AND ADMITTED TO THE RECORD AS THE LAW DIRECTS.

TESTE: *Helene S. Ward*, CLERK
 PLAT BOOK 37 PAGE 68

SUBDIVISION AREA TABULATION		
PARCEL 1	80,010 SF	1.8368 AC
PARCEL 2	69,692 SF	1.5999 AC
PARCEL 3	43,799 SF	1.0055 AC
PARCEL 4	666,928 SF	15.3565 AC
PARCEL 5	174,110 SF	3.9970 AC
RT. 614 STRIP	23,320 SF	0.5354 AC
RT. 60 STRIP	7,484 SF	0.1718 AC
TOTAL	1,067,343 SF	24.5028 AC

SITE IS ALL OF TAX PARCELS (24-3)(1-38, 38A I 39B)

NIF WYTHE CORP

NIF CIP TELEPHONE CO

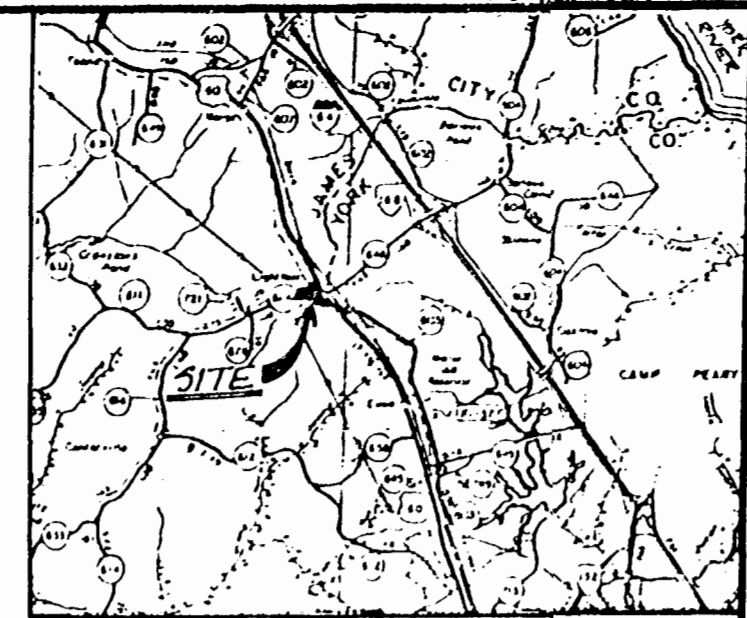

LOCATION MAP
1" = 2 MILES

NIF BOWMAN

12:10 p.m.
 Recorded 24 day of Sept 1982
 in
 D. B. No. 226 pages 75
Helene S. Ward, Clerk

CERTIFICATE OF APPROVAL

THIS SUBDIVISION KNOWN AS OUTLETS LTD. SUBDIVISION IS APPROVED BY THE UNDERSIGNED IN ACCORDANCE WITH EXISTING SUBDIVISION REGULATIONS AND MAY BE COMMITTED TO RECORD.

DATE 9-16-82 *J. D. Hall* HIGHWAY ENGINEER
 DATE 9-16-82 *Hugh M. Phillips* HEALTH OFFICER
 DATE 9-16-82 *Henry T. [Signature]* AGENT OF GOVERNING BODY

R = 573.20'
 Δ = 44°08'59"
 L = 441.68'
 T = 232.46'
 C = 430.84'
 CB = N 88°58'31"W

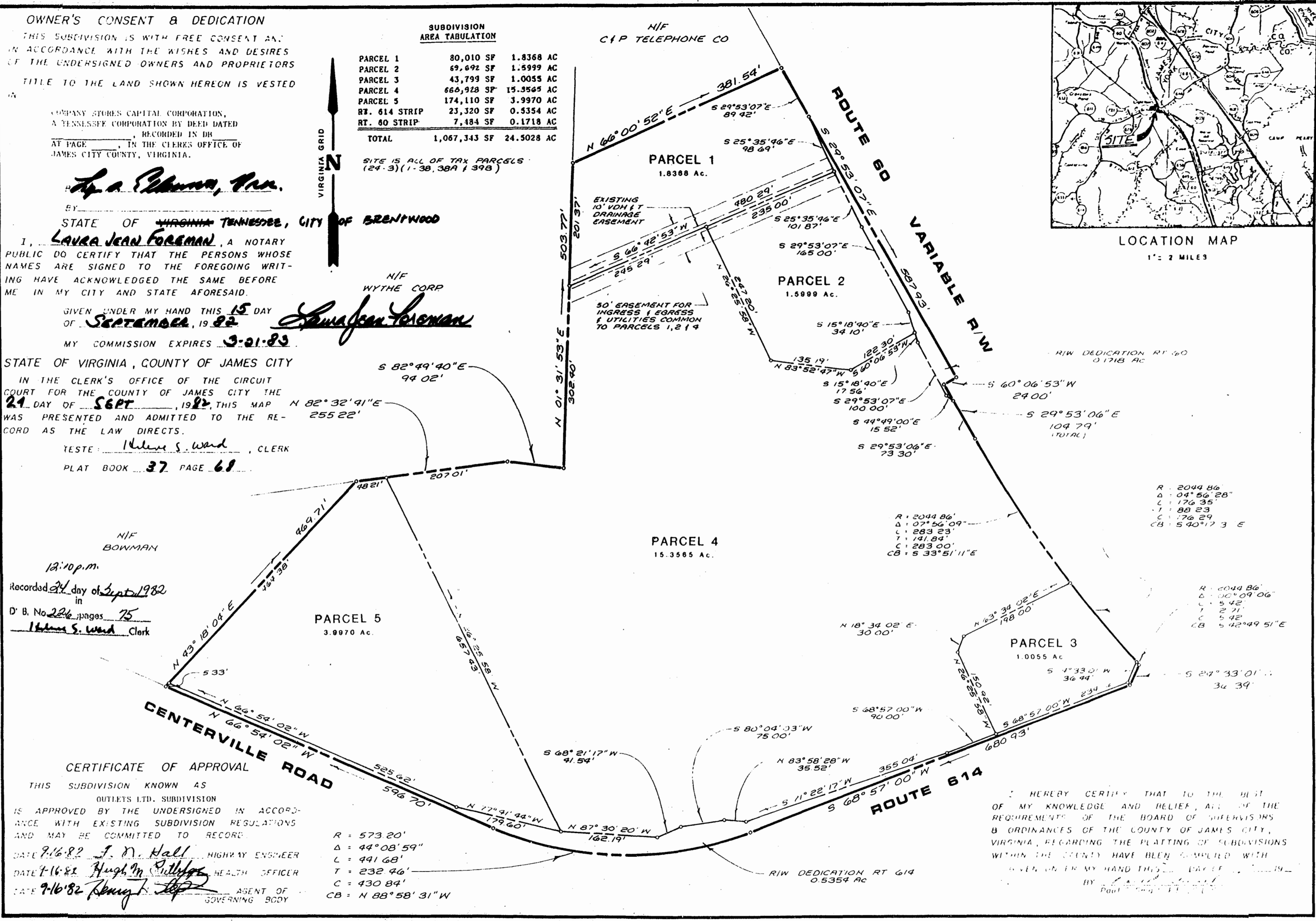

R = 2044.86'
 Δ = 07°56'09"
 L = 283.23'
 T = 141.84'
 C = 283.00'
 CB = S 33°51'11"E

R = 2044.86'
 Δ = 04°56'28"
 L = 176.35'
 T = 88.23'
 C = 176.29'
 CB = S 40°17'3"E

R = 2044.86'
 Δ = 06°09'06"
 L = 5.42'
 T = 2.71'
 C = 5.42'
 CB = S 42°49'51"E

I HEREBY CERTIFY THAT TO THE BEST OF MY KNOWLEDGE AND BELIEF, ALL OF THE REQUIREMENTS OF THE BOARD OF SUPERVISORS ORDINANCES OF THE COUNTY OF JAMES CITY, VIRGINIA, REGARDING THE PLATTING OF SUBDIVISIONS WITHIN THE COUNTY HAVE BEEN COMPLIED WITH
 GIVEN UNDER MY HAND THIS 24 DAY OF SEPT, 1982
 BY *Paul C. Small*



AES, a professional corporation
 1761 Jamestown Road, Williamsburg, Va. 23185
 804-253-0040
 Architecture, Engineering, Surveying, Planning

OUTLETS LTD. SUBDIVISION OWNERS
 COMPANY STORES CAPITAL CORPORATION
 A TENNESSEE CORPORATION
 JAMES CITY COUNTY VIRGINIA

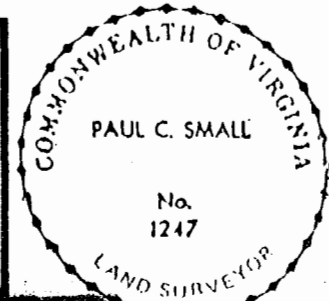

Recorded <u>24</u> day of <u>SEPT</u> 19 <u>82</u> in D. B. No. <u>37</u> pages <u>68</u> <i>Helene S. Ward</i> Clerk	DESIGNED PCS DRAWN BKL SCALE 1"=100' DATE 9/7/82 PROJECT NO. 5146 DRAWING NO. PLAT
NO DATE	REVISION COMMENT NOTE BY