

LOCATION MAP

NOTE: WITH THE EXCEPTION OF THE DASHED SCENIC EASEMENT LINE, THIS PLAT IS A COMPILATION OF RECORD AND OTHER DATA AND DOES NOT REPRESENT A FULL SURVEY ON THE GROUND.

I, Elizabeth Neal Taylor, A NOTARY PUBLIC IN AND FOR THE STATE OF Virginia DO HEREBY CERTIFY THAT THE PERSON WHOSE NAME IS SIGNED TO THE WRITING BELOW HAS ACKNOWLEDGED THE SAME BEFORE ME IN MY AFORESAID. GIVEN UNDER MY HAND THIS 20th DAY OF May, 1982. Elizabeth Neal Taylor NOTARY PUBLIC MY COMMISSION EXPIRES 12-16-83

OWNERS CONSENT: THIS VACATION PLAT IS WITH THE FREE CONSENT AND IN ACCORDANCE WITH THE WISHES AND DESIRES OF THE UNDERSIGNED OWNER. B. Forrest FOR YORKVIEW PLANTATION, INC. DATE: 5/20/82



Roger D. Spearman

PREPARED BY SPEARMAN & ASSOC., INC., LAND SURVEYING 706 RICHMOND ROAD WILLIAMSBURG, VIRGINIA 23182-5069

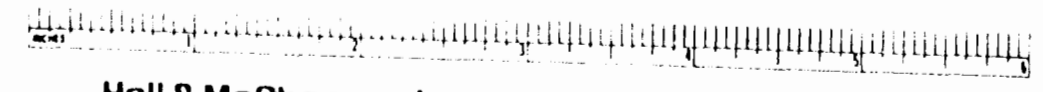

Hall & McChesney Inc SYRACUSE, NEW YORK 13221 TELEPHONE 315 432-3127 GREENSBORO, NORTH CAROLINA - PHONE 919 374-8231

1878 OUR 100th year 1978

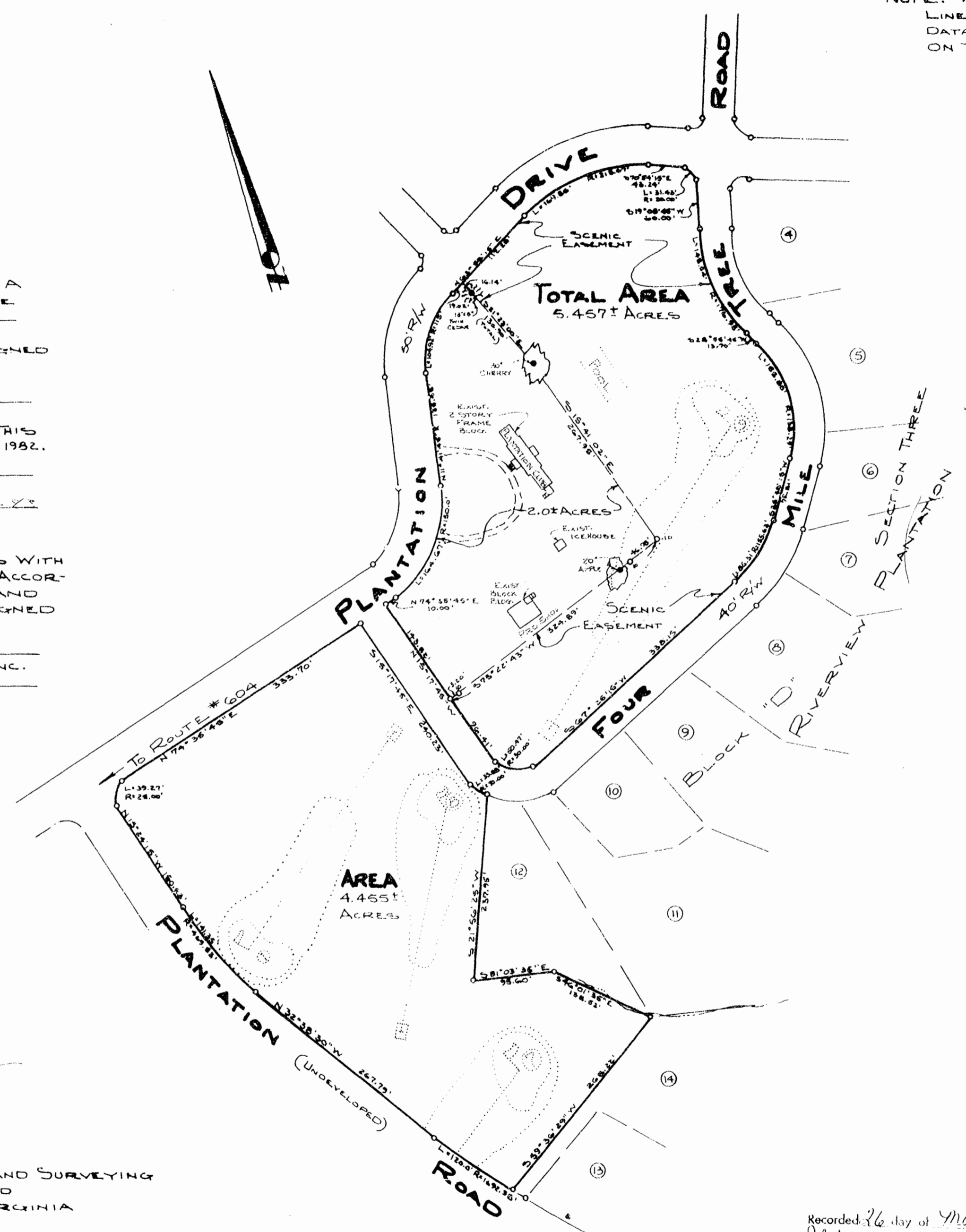

NOTE

ALL DOTTED LINES, WORDS, NUMBERS AND SYMBOLS ARE HEREBY VACATED AND EXTINGUISHED. SAID LINES, WORDS NUMBERS AND SYMBOLS ARE AS ORIGINALLY SHOWN IN PLAT BOOK 20, PAGE 20 AND PLAT BOOK 20, PAGE 37.

PLAT TO ACCOMPANY VACATION OF CERTAIN LINES, WORDS, NUMBERS AND SYMBOLS ON PLATS OF A PORTION OF THE PROPERTY OF YORKVIEW PLANTATION, INC. LOCATED JAMES CITY COUNTY, VIRGINIA SCALE: 1" = 100' DATE: JAN. 6, 1982

Recorded 26 day of May 1982 in Plat 37 pages 39 Neil S. Ward (clerk)