

This re-alignment of Property lines is approved by the undersigned in accordance with existing regulations and may be committed to as per:

William J. Matter
Agent of Governing Body

5/26/81
Date

Location Map

Note: Easement A is hereby granted to Parcel "B" for Ingress & Egress.
Easement B is hereby granted to Parcel "A" for Ingress & Egress.

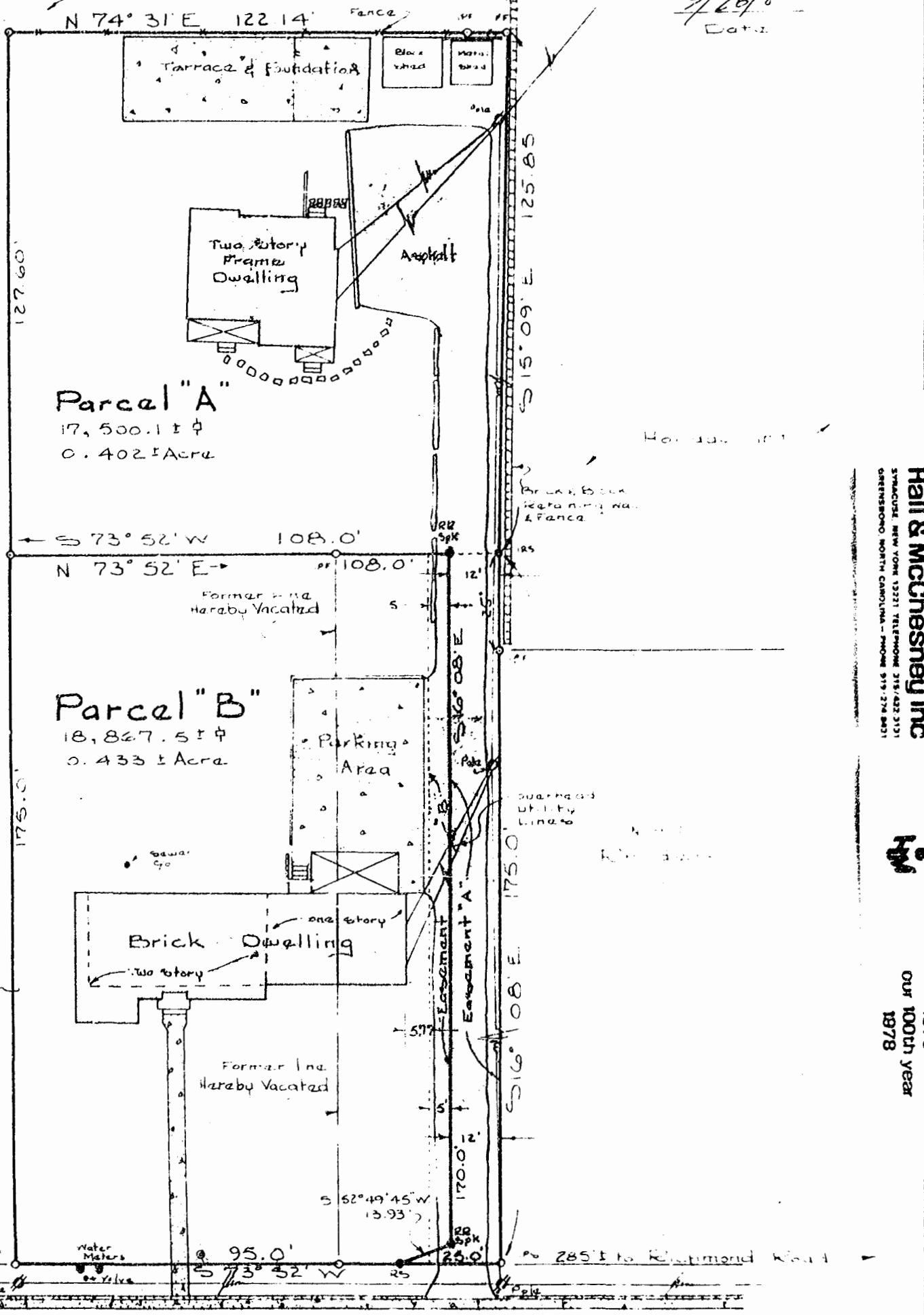

Consent:
This re-alignment of Property Lines is with the free consent and in accordance with the wishes and desires of the undersigned owners.

W. Aubrey Skillman
Virginia R. Skillman
Date: May 20, 1981

Brooks Street



Plat to Accomplish
Re-alignment of Property Lines
in Properties Standing in the Names
W. Aubrey Skillman
Virginia R. Skillman
located
Williamsburg, Virginia
Scale: 1" = 30'

SPEARMAN & ASSOC.
LAND SURVEYING
706 RICHMOND ROAD
WILLIAMSBURG VA. 23185

Robert Skillman

Date: May 19, 1981

Hall & McChesney Inc
SURVEYORS, NEW YORK 12231 TELEPHONE 315/422-2171
GREENSBORO, NORTH CAROLINA - PHONE 919/274-8811

1878
OUR 100th year
1878