

CURVE DATA					
No.	DELTA	RADIUS	LENGTH	CHORD	CHD BRG
1	90°00'00"	14.14'	22.21'	20.00'	S34°51'30"E
2	44°00'00"	97.50'	74.87'	73.05'	S57°51'30"E
2A	22°57'48"	97.50'	39.08'	38.82'	N47°20'24"W
3	46°55'43"	294.54'	241.25'	234.55'	N12°23'34"W
4	45°00'00"	246.42'	169.68'	165.64'	N11°25'42"W
5	45°00'00"	266.42'	209.25'	203.91'	N11°25'42"W
5A	43°39'12"	266.42'	202.98'	198.11'	S12°06'11"E
6	46°55'43"	244.54'	200.29'	194.74'	S12°23'42"E
7	44°00'00"	47.50'	36.48'	35.91'	N57°51'30"W
8	90°00'00"	14.14'	22.21'	20.00'	S55°08'30"W
9	12°44'48"	1054.95'	234.69'	234.21'	S49°41'41"W

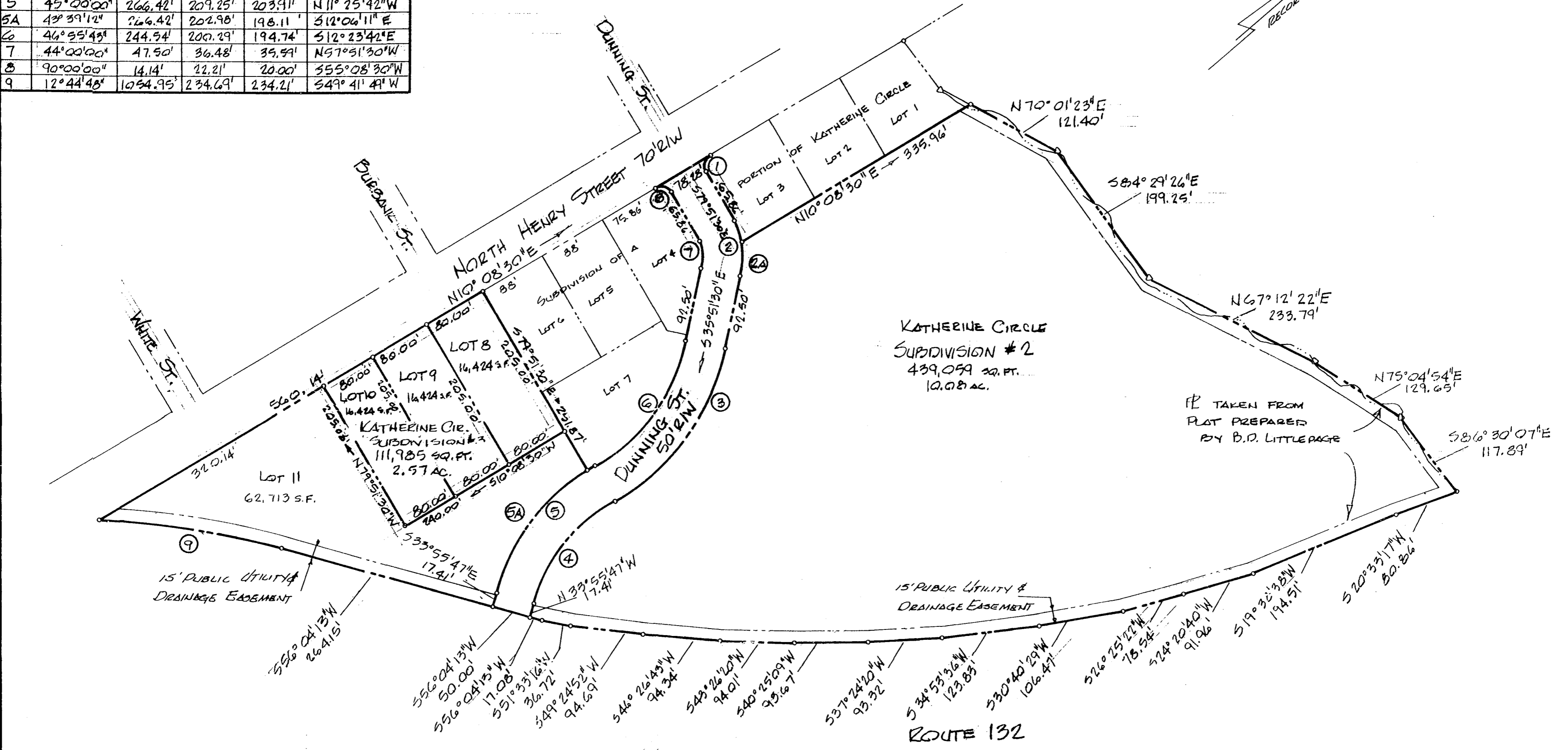

Street Dedication:
The right of way of Dunning Street as shown on this plat is hereby dedicated to the City of Williamsburg by the Williamsburg Redevelopment and Housing Authority, in accordance with the regulations of the governing body.

All utilities are to be underground.

CERTIFICATE OF APPROVAL
This subdivision is approved by the undersigned in accordance with the existing subdivision regulations and may be committed to record.

[Signature] 5/2/82

State of Virginia, City of Williamsburg in the Clerks office of the Circuit Court for the City of Williamsburg, Virginia, on this 13 day of May, 1982, the plat shown hereon was presented and admitted to record as the law directs.

SUBDIVISION CERTIFICATE
This subdivision is with the free consent and in accordance with the desires and wishes of the undersigned Owner.

[Signature]
Agent for the Williamsburg Redevelopment and Housing Authority

SOURCE OF TITLE
The property embraced within this subdivision was conveyed to the Williamsburg Redevelopment & Housing Authority by The Colonial Williamsburg Foundation as recorded in the Clerk of the Courts office, City of Williamsburg, Virginia, in Deed Book 58 Page 259.

State of Virginia, City of Williamsburg
I, *[Signature]*, a Notary Public, in and for the state and city aforesaid, do hereby certify that the persons whose name is signed to the foregoing writing have acknowledged the same before me in my state and city aforesaid this 3 day of May, 1982.
My commission expires December 14, 1985.

SURVEYORS CERTIFICATE
I hereby certify that to the best of my knowledge and belief all of the requirements of the City of Williamsburg, Virginia, regarding the platting of subdivisions within the city have been complied with.

[Signature]
Lynn D. Evans, C.L.S.

REV. 3-30-82 - E'HEMPT
REV. 3-1-82 (CITY REMARKS)

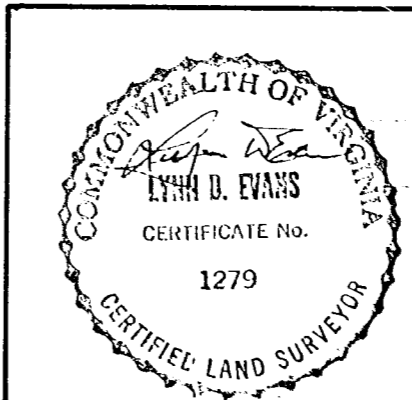

KATHERINE CIRCLE SUBDIVISION No. 2 & 3
PLAT SHOWING DIVISION OF 13.43 ACRES OF LAND STANDING IN THE NAME OF WILLIAMSBURG REDEVELOPMENT & HOUSING AUTHORITY WILLIAMSBURG, VIRGINIA
1"=100' OCT 27, 1981

EVANS SURVEYING CO., P.C. WILLIAMSBURG, VA. #307