

CONNEN

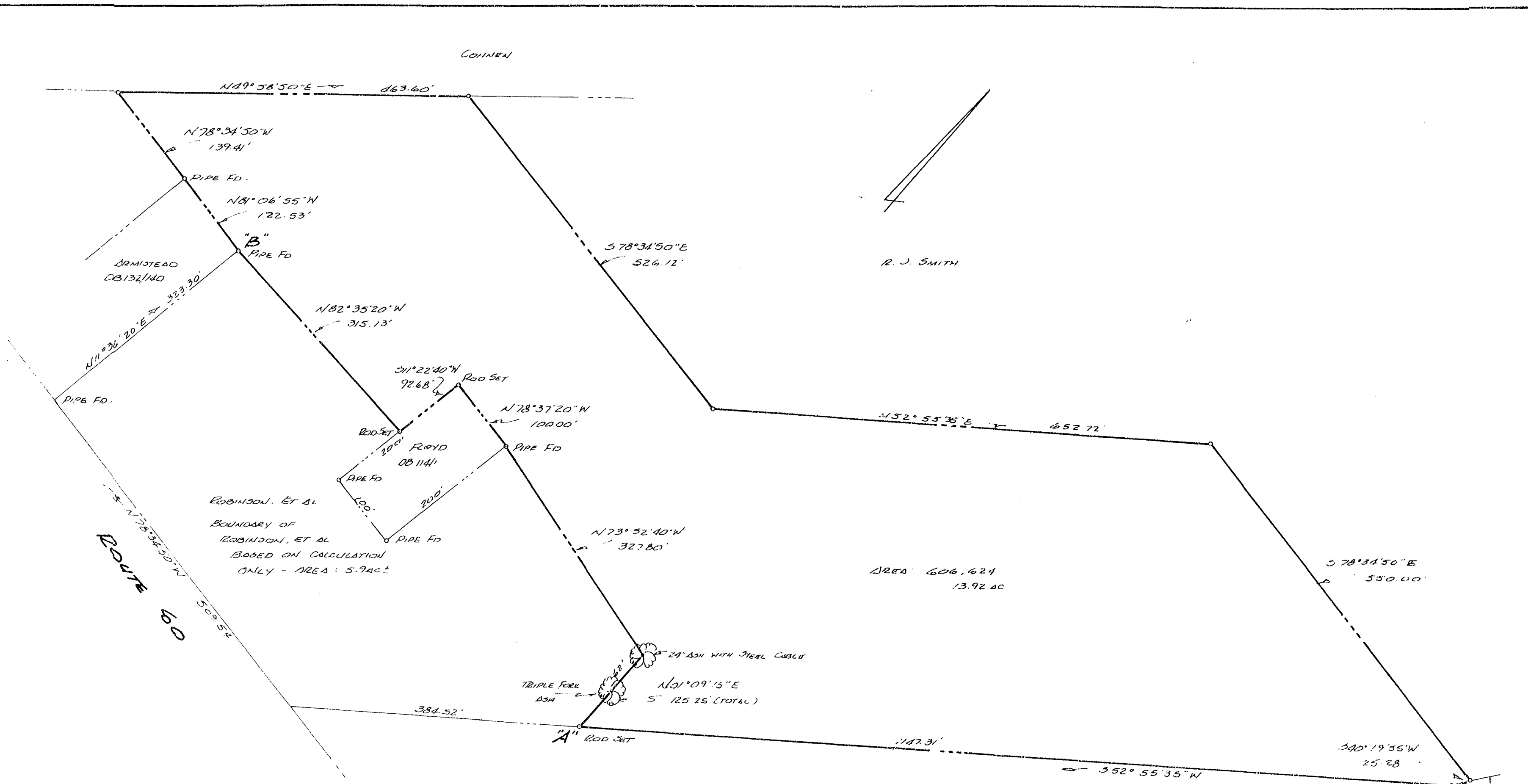

R. J. SMITH

ROBINSON, ET AL  
 BOUNDARY OF  
 ROBINSON, ET AL  
 BASED ON CALCULATION  
 ONLY - AREA: 5.9 AC

AREA 606.624  
 13.92 AC

TRIPLE FORK  
 24' ASH WITH STEEL CROWLS  
 N01°09'15"E  
 5' 125.25' (TOTAL)

LINE "A"- "B" AS AGREED TO  
 BY UNDERSIGNED OWNERS.  
 Lawrence E. White  
 Eva Mae White  
 \_\_\_\_\_  
 \_\_\_\_\_  
 \_\_\_\_\_  
 \_\_\_\_\_  
 \_\_\_\_\_  
 \_\_\_\_\_

PETTINGILL

A SURVEY FOR BOUNDARY LINE  
 AGREEMENT FROM POINTS "A" TO "B"  
 BETWEEN VICTORIA ROBINSON ET AL  
 AND LAWRENCE E. & EVA MAE WHITE  
 JAMES CITY COUNTY, VA.  
 FEB 4, 1982 1"=100'

2:38pm  
 Recorded 19<sup>th</sup> day of April 1982  
 \_\_\_\_\_  
 Helen S. Ward

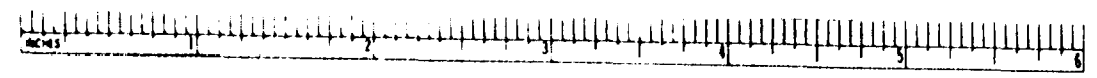

Hall & McChesney Inc  
 SYRACUSE NEW YORK 13221 TELEPHONE 315 432 3131  
 GREENSBORO NORTH CAROLINA - PHONE 919 274 8431



1978  
 our 100th year  
 1978

ROUTE 639