

REFERENCES:

DEED BOOK	81	PAGE	182
"	81	"	263
"	114	"	623
"	134	"	628
"	140	"	30
"	147	"	510
"	156	"	536

VDH&T PLANS FOR PROJ. NO
0603-047-102-CS01, SHT. # 6

NOTES:

1. TOTAL AREA OF ALL PARCELS IS 101,587.2± SQ FT OR 2.332± ACRES
2. IPF DENOTES IRON PIPE FOUND
3. IPS DENOTES IRON PIPE SET
4. NUMBERS UNDER ADJACENT OWNERS DENOTE TAX MAP SHEET AND PARCEL NUMBER.

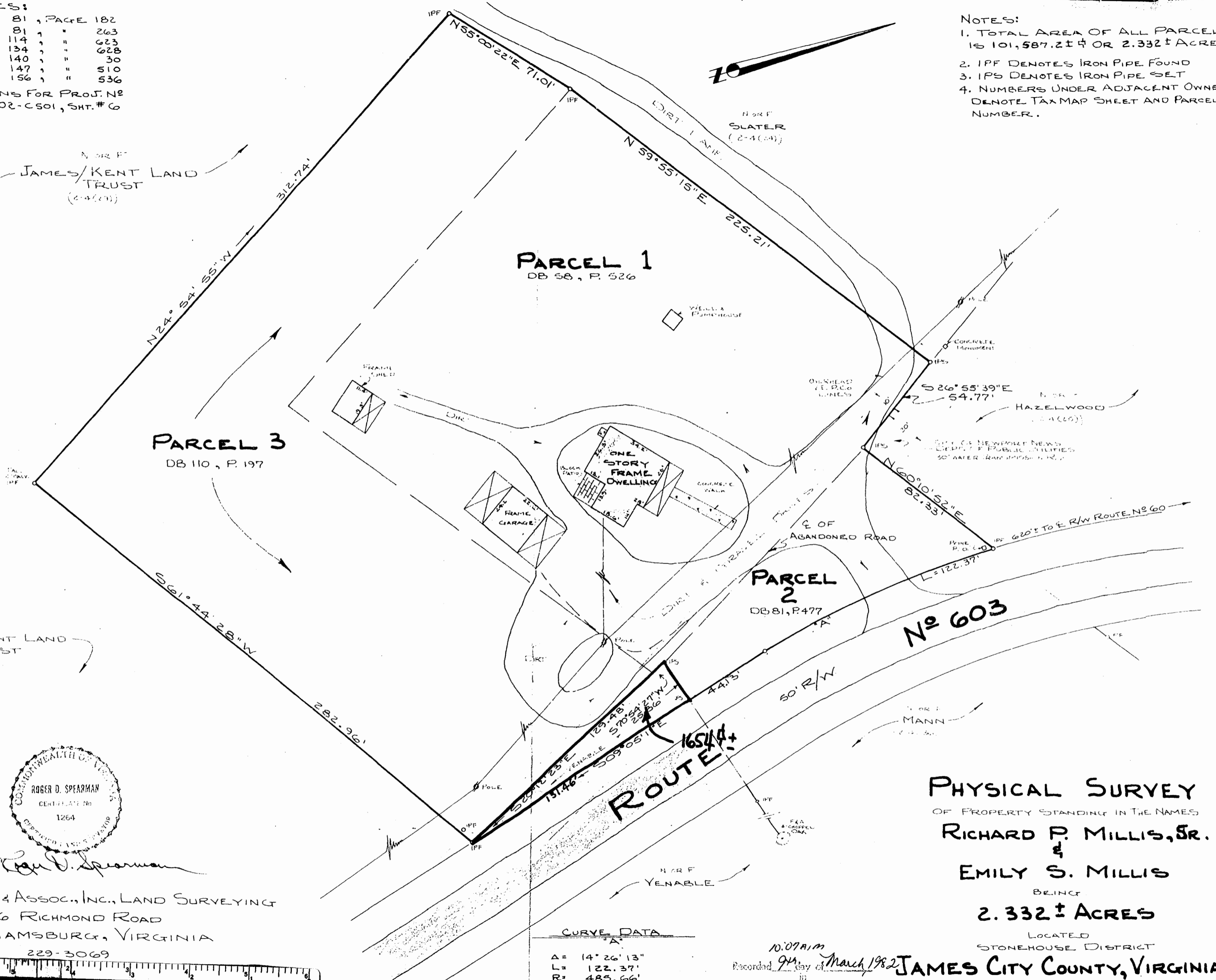

Robert D. Spearman

SPEARMAN & ASSOC., INC., LAND SURVEYING
706 RICHMOND ROAD
WILLIAMSBURG, VIRGINIA

229-3069

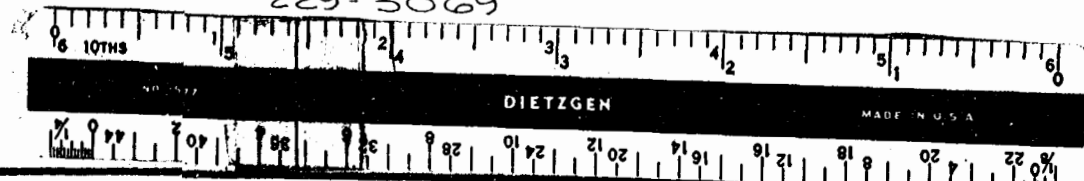

CURVE DATA

A	14° 26' 13"
L	122.37'
R	485.66'
T	61.51'
C	122.05'
CB	S 01° 52' 04" E

10:07 AM
Recorded 9th day of March 1982
D. B. No. 221
Hilma S. Ward, Clerk

PHYSICAL SURVEY
OF PROPERTY STANDING IN THE NAMES
RICHARD P. MILLIS, SR.
&
EMILY S. MILLIS
BEING
2.332± ACRES
LOCATED
STONEHOUSE DISTRICT
JAMES CITY COUNTY, VIRGINIA
DATE: FEB. 10, 1982