

PARCEL A
 DB. 136/491
 PB. 29/31
 TAX PARCEL NO. (32-4)(1-28)

- CURVE DATA**
- ① R = 504.85'
L = 175.76'
 - ② R = 428.37'
L = 163.48'
 - ③ R = 704.07'
L = 880.26'

NOTE: "THIS PLAT DOES NOT REPRESENT A SURVEY CONDUCTED IN THE FIELD."

REF PLAT SUPPLIED BY PHILLIP RICHARDSON, 8/4/81
 REF A SURVEY OF 233.313 AC. STANDING IN THE NAME OF BARBARA B MILLER. DONE BY L.V. WOODSON & ASSOCIATES, 1/72

LONGHILL ROAD

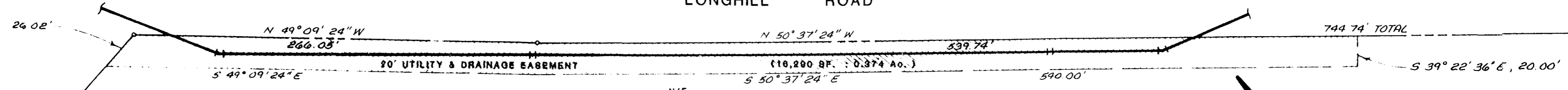

N/F KING & QUEEN CORP.
 PB. 29/31
 DB. 136/491

DETAIL
 SCALE: 1" = 50'

4:03 pm.
 23rd Sept. 1981
 217 196
 Fred M. Flanagan, Jr.



AES.
 DIETZGEN
 625 Ironbound Road, Williamsburg, Va. 23185
 804-253-0040
 Architecture, Engineering, Surveying, Planning

UTILITIES EASEMENT
 FROM: KING & QUEEN CORP.
 TO: JAMES CITY SERVICE AUTHORITY
 BERKELEY DISTRICT JAMES CITY COUNTY VIRGINIA

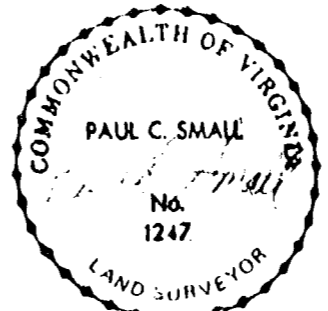

No.	DATE	REVISION / COMMENT / NOTE	BY

Designed E.E.Z.	Drawn B.K.L.
Scale NOTED	Date 8/4/81
Project No. 3793	
Drawing No. (32-4)(1-28)	