

TITLE TO THE PROPERTY SHOWN HERE IS VESTED IN THE NAMES OF LEE A. BAILEY, THEODORE WALLACE, & LILLIAN BEDFORD WALLACE, AS SHOWN IN JAMES CITY COUNTY DEED BOOK 158, PG. 427, DATED JANUARY 27, 1975. THE SURVEY REFERENCED THEREIN, BY R.M. CRAWFORD, DATED APRIL 13, 1923, HAS NOT BEEN FOUND. COURSES SHOWN ON THIS PLAT ARE BASED ON FIELD EVIDENCE AS SHOWN AND ON CALLS FOUND IN CHANCERY ORDER BOOK NO. 7, PAGE 255.

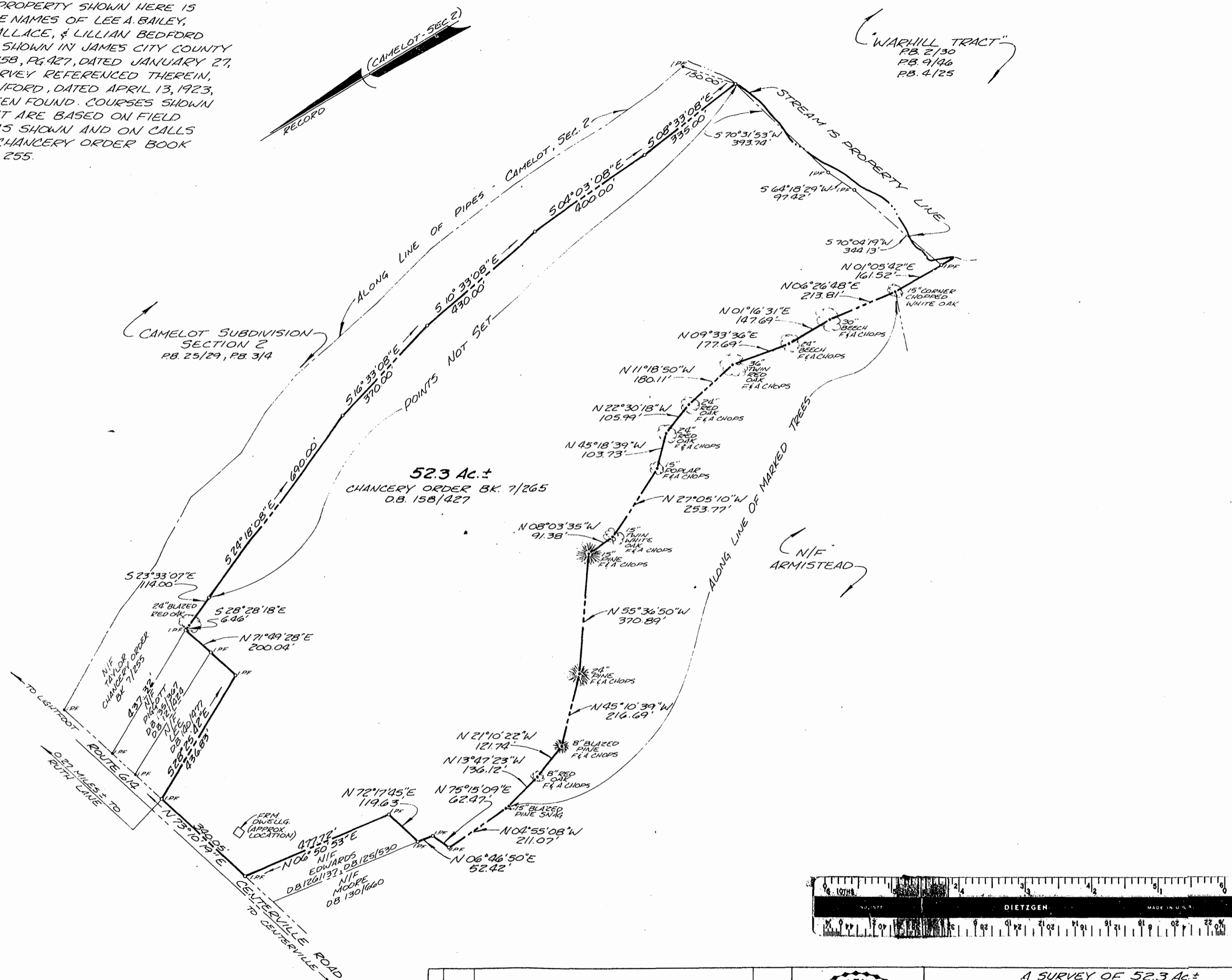

1:01 p.m.
 Recorded 27th day of February, 1981
 in
 D. B. No. 211, pages 415
 Fred M. Blumery, Clerk.

No.	DATE	REVISION/COMMENT/NOTE	BY

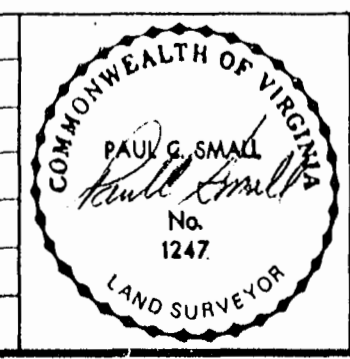

A SURVEY OF 52.3 Ac ±
 OF THE PROPERTY OF
THEODORE WALLACE, ET AL
 JAMES CITY CO. VIRGINIA

AES, A PROFESSIONAL CORPORATION
 Architecture, Engineering, Surveying
 625 Ironbound Rd (804) 253-0040
 WILLIAMSBURG VIRGINIA 23185

Scale 1" = 200'
 Date FEBRUARY 10, 1981
 Job # 3689