

NOW OR FORMERLY MEADOWS

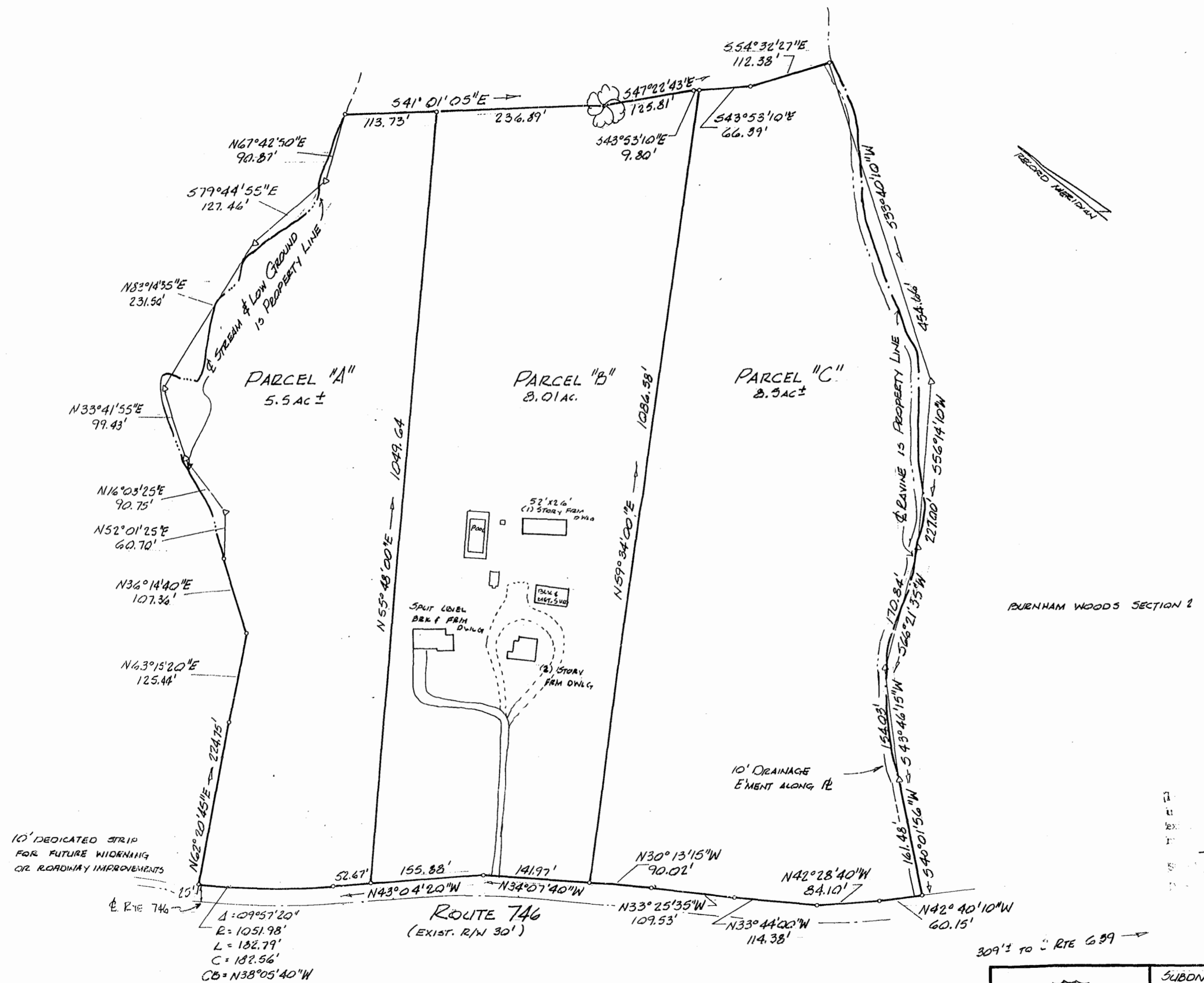

RECORD MERIDIAN

BURNHAM WOODS SECTION 2

Henry H. Evans
Oct 30, 1980



Recorded 5:05 pm
 12th day of December 1980
 L. D. Evans

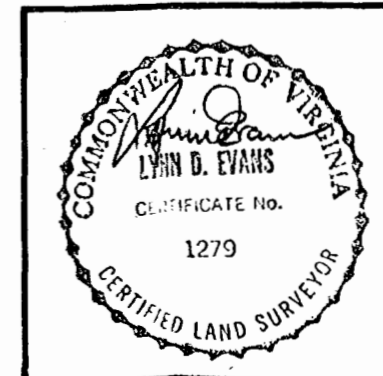

SUBDIVISION OF PROPERTY OF
 W. E. & MYRTLE SWEENEY
 JAMES CITY COUNTY, VA.
 1"=100' SEPT. 25, 1980

EVANS SURVEYING CO., P.C.
 WILLIAMSBURG, VA.

#137-A