

PLAT OF THE PROPERTY OF  
 BOULEVARD PROPERTY PARTNERSHIP  
 PARCEL A AND PARCEL B  
 FORMERLY PART OF THE S. R. CURTIS EST.  
 CITY OF NEWPORT NEWS, VIRGINIA

EMIN B. HOLLEY, JR.  
 CERTIFIED LAND SURVEYOR  
 HAMPTON, VIRGINIA

Scale: 1" = 50'

January 25, 1978

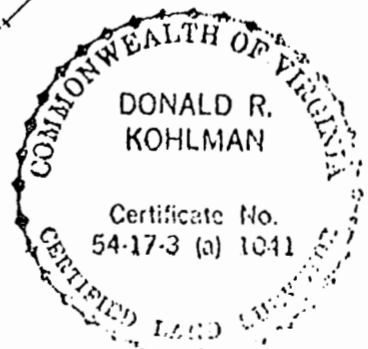
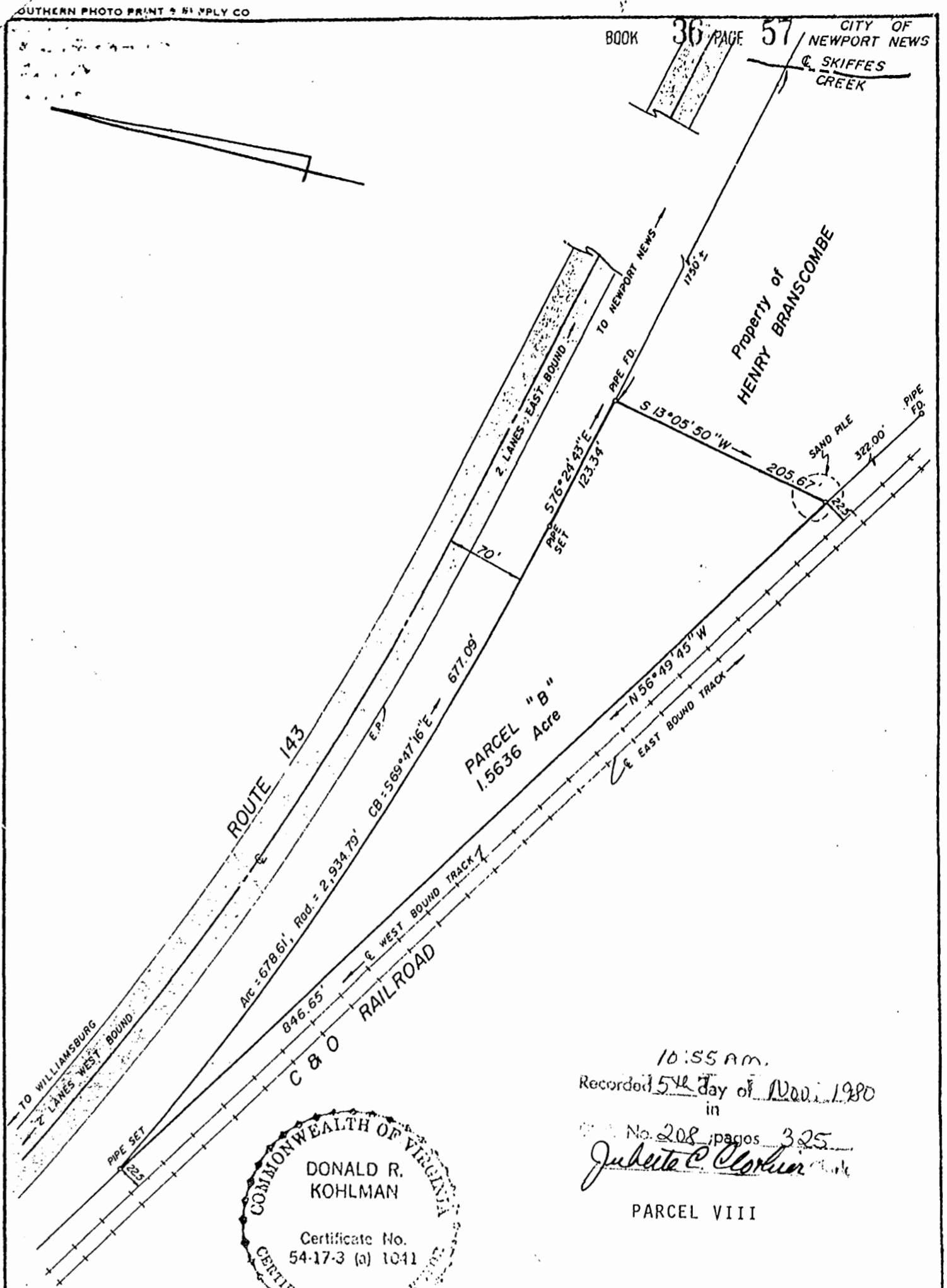
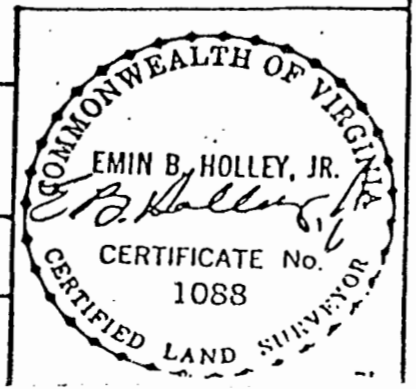

I certify that this perimeter survey is correct to the best of my knowledge and belief, subject to easements, servitudes and covenants of record.

*Donald R. Kohlman*

PLAT OF THE PROPERTY OF  
 S.R. CURTIS ESTATE  
 PARCEL "B" - 1.5636 Acre  
 JAMES CITY COUNTY, VIRGINIA

COENEN & ASSOCIATES, INC.  
 ENGINEERS — PLANNERS — SURVEYORS  
 606 J. CLYDE MORRIS BLVD.—NEWPORT NEWS, VIRGINIA

SCALE: 1" = 100' DATE: JAN. 29, 1980

JOB NO. 12192 FILE J-1 F.B. 204 PAGE 40

