

Δ - 12°09'47"
 R - 6281.80'
 L - 1333.54'
 T - 669.29'
 C - 1331.04'
 CB - 558°26'42"E

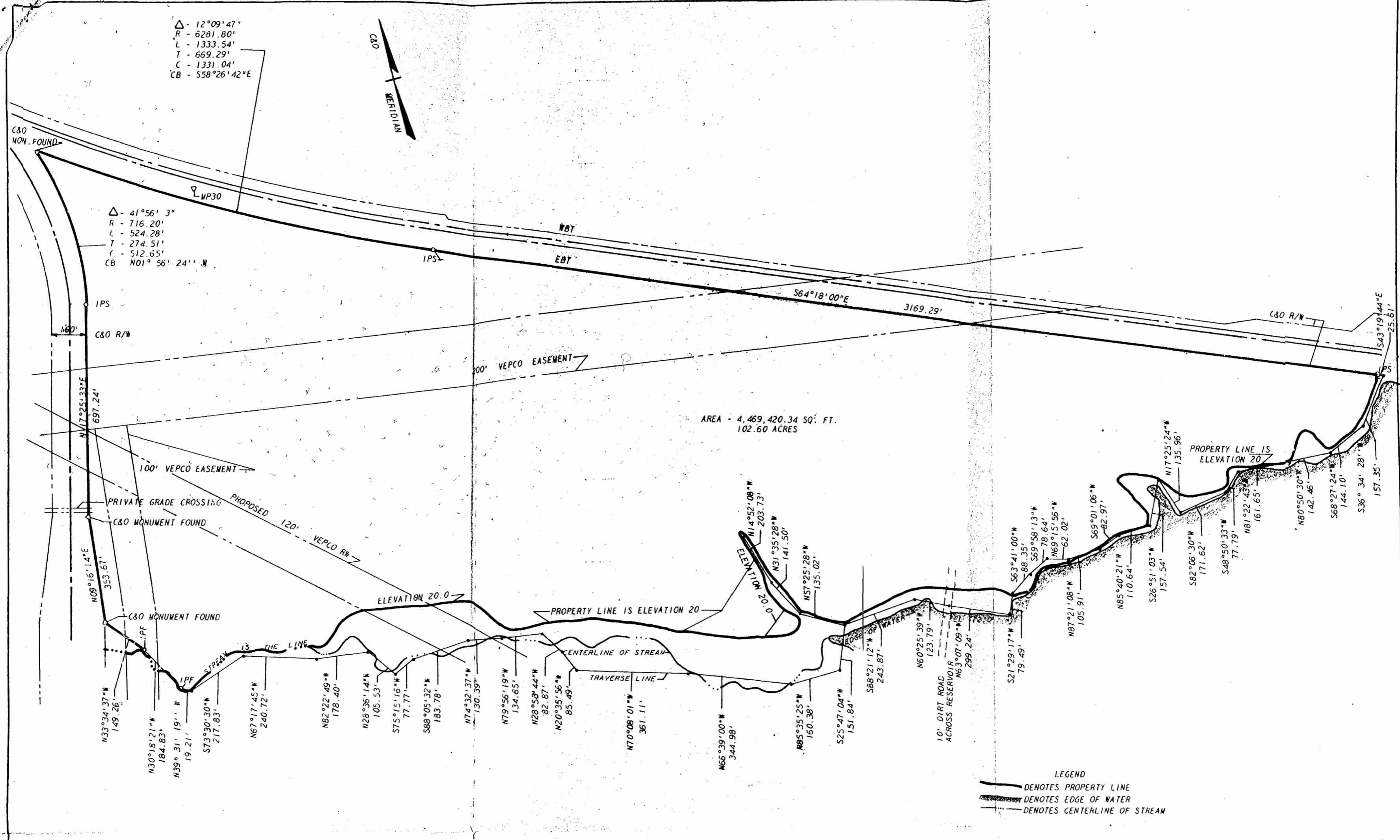

Δ - 41°56'3"
 R - 716.20'
 L - 524.28'
 T - 274.51'
 C - 512.65'
 CB - N01°56'24"W

AREA - 4,469,420.34 SQ. FT.
 102.60 ACRES



LEGEND
 ——— DENOTES PROPERTY LINE
 - - - - - DENOTES EDGE OF WATER
 - - - - - DENOTES CENTERLINE OF STREAM

NOTE: ALL BEARINGS ARE CLOCKWISE
 ELEVATIONS ARE BASED ON USC&GS DATUM

PARCEL III



10:55 Am.
 Recorded 5th day of Nov. 1980
 in
 D. B. No. 208, pages 325
 Juliette C. Clarke Clerk

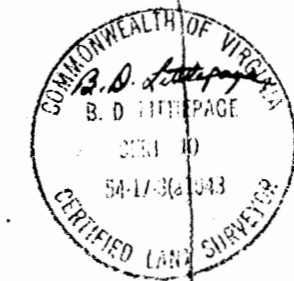

L. V. WOODSON & ASSOCIATES ENGINEERS & SURVEYORS P. O. BOX 633 WILLIAMSBURG, VIRGINIA	
A SURVEY OF 102.60 ACRES ± STANDING IN THE NAME OF S. R. CURTIS ESTATE ROBERTS DISTRICT JAMES CITY COUNTY VIRGINIA	
SCALE: 1" = 200'	DWG. 1031
DATE: SEPT. 1, 1972	