

SOURCE OF TITLE  
THE LAND EMBRACED WITHIN THIS SUBDIVISION WAS  
CONVEYED TO WILLIAMSBURG PROPERTIES, LTD BY  
DEED BOOK 56, PG. 226 & 227

OWNERS CERTIFICATE  
THE SUBDIVISION OF THE LAND SHOWN ON THIS MAP  
IS IN ACCORDANCE WITH THE FREE CONSENT AND  
DESIRES OF THE UNDERSIGNED OWNER.

WILLIAMSBURG PROPERTIES, LTD

BY *William J. Bull* (SEAL)  
WILLIAM J. BULL, PRESIDENT

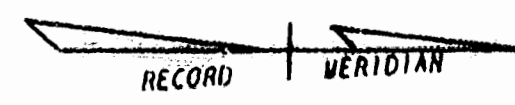

NOTARIZATION  
STATE OF VIRGINIA  
COUNTY OF JAMES CITY  
TO WIT I, *Cheri Richards*, A NOTARY PUBLIC IN  
AND FOR THE COUNTY AND STATE AFORESAID, DO HERE-  
BY CERTIFY THAT THE PERSON WHOSE NAME IS SIGNED TO THE  
FOREGOING WRITING HAS ACKNOWLEDGED THE SAME BEFORE ME  
IN MY COUNTY AFORESAID.

GIVEN UNDER MY HAND AND SEAL THIS 15<sup>TH</sup> DAY OF MAY  
1980  
I WAS COMMISSIONED BY *Cheri Richards*  
MY COMMISSION EXPIRES 8/10/80

CERTIFICATE OF APPROVAL  
THIS SUBDIVISION AS SHOWN ON THIS PLAT IS APPROVED BY  
THE UNDERSIGNED IN ACCORDANCE WITH SUBDIVISION REGULA-  
TIONS AND MAY BE COMMITTED TO RECORD

*William A. West*  
AGENT OF GOVERNING BODY DATE

STATE OF VIRGINIA, CITY OF WILLIAMSBURG IN THE CLERK'S  
OFFICE OF THE CIRCUIT COURT FOR THE CITY OF WILLIAMSBURG  
THE MAP SHOWN HEREON WAS PRESENTED AND ADMITTED  
TO RECORD AS THE LAW ALLOWS

TESTE  
DATE SEPTEMBER 19, 1980  
PLAT BOOK 36 PAGE 45

SURVEYOR'S CERTIFICATE  
TO THE BEST OF MY KNOWLEDGE AND BELIEF, ALL OF THE  
REQUIREMENTS SET FORTH IN THE ORDINANCE FOR APPROVING  
PLATS OF SUBDIVISIONS FOR RECORDATION IN WILLIAMSBURG  
VIRGINIA HAVE BEEN COMPLIED WITH

*B. D. Littlepage*  
B. D. LITTLEPAGE, C.L.S.

NOTE: BUILDING CONSTRUCTION IS PERMITTED ONLY WITHIN THE  
AREAS INDICATED IN ACCORDANCE WITH THE CITY OF  
WILLIAMSBURG ORDINANCE NO. 457

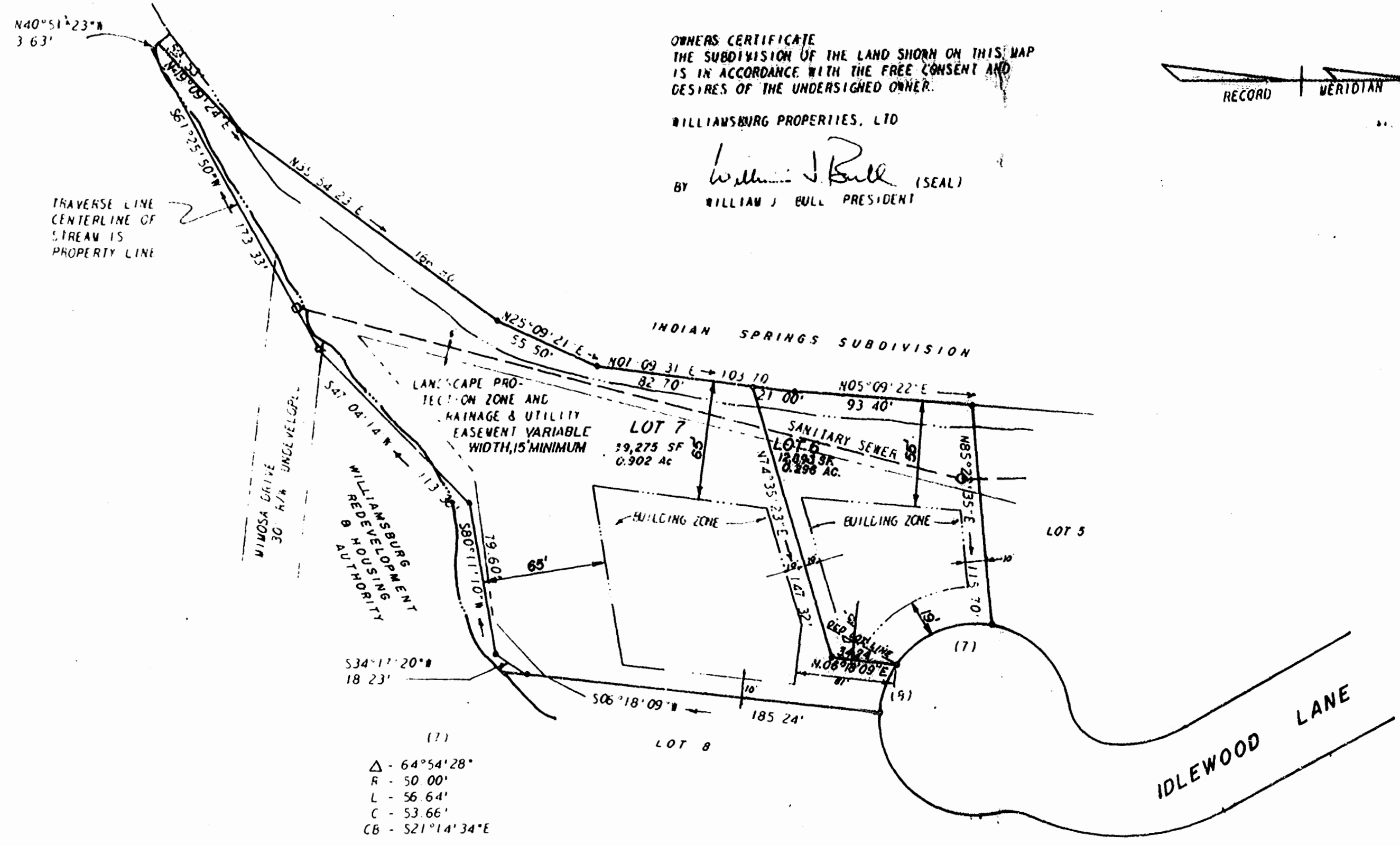

- (7)
- Δ - 64°54'28"
- R - 50 00'
- L - 56 64'
- C - 53 66'
- CB - S21°14'34"E
- (8)
- Δ - 29°59'56"
- R - 50 00'
- L - 26 18'
- C - 25 88'
- CB - S68°41'55"E

VICINITY MAP

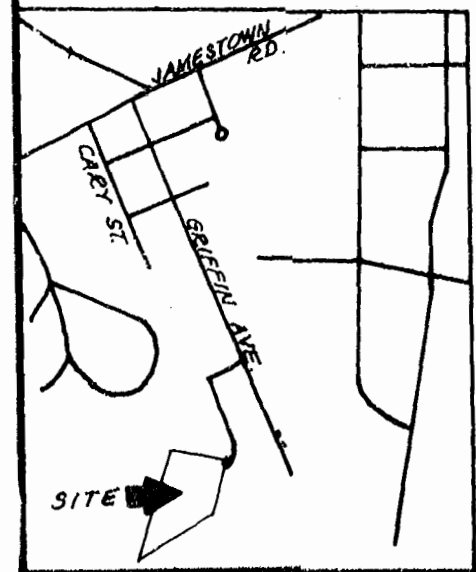

10:30 A.M.  
Recorded 19<sup>th</sup> day of Sept 1980  
in  
D. B. No. 59, pages 400  
*Julius P. Cochran* Clerk

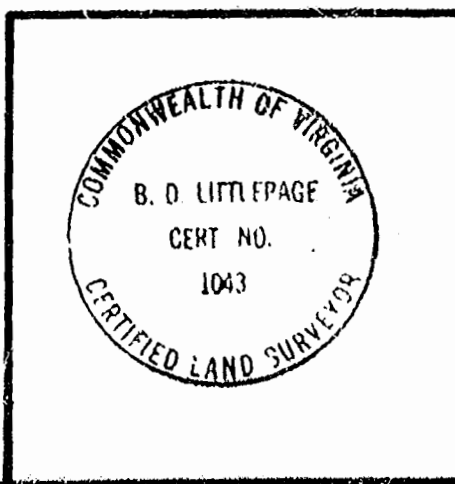

RESUBDIVISION OF LOTS 6 & 7  
NEW IDLEWOOD SUBDIVISION  
LYING IN  
WILLIAMSBURG, VIRGINIA

SCALE: 1" = 50'  
DATE: APRIL 14, 1980  
DWG. 2913A

REVISED AUGUST 12, 1980  
SEPT. 10, 1980