

**Legend**

- denotes Iron Pipe Set
- ⊙ denotes Iron Pipe Found
- denotes Approximate location of Tree lines.
- ⊥ denotes marshy Areas
- denotes live Streams

**Note:**  
 Westerly line of Skipwith Farms, Section "C" & Easterly line of subject Property from Point "A" to Point "B" is a portion of the Western Corporate limits of the City of Williamsburg.

**References:**

- Deed Book 52, Page 252
- Deed Book 88, Page 498
- Deed Book 181, Page 690
- Will Book 3, Page 293
- Will Book 4, Page 260
- Plat Book 17, Page 25
- Plat Book 20, Page 26
- to Dept of Highways Plans, Project # 0612-047-105, C-501 sheet # 1

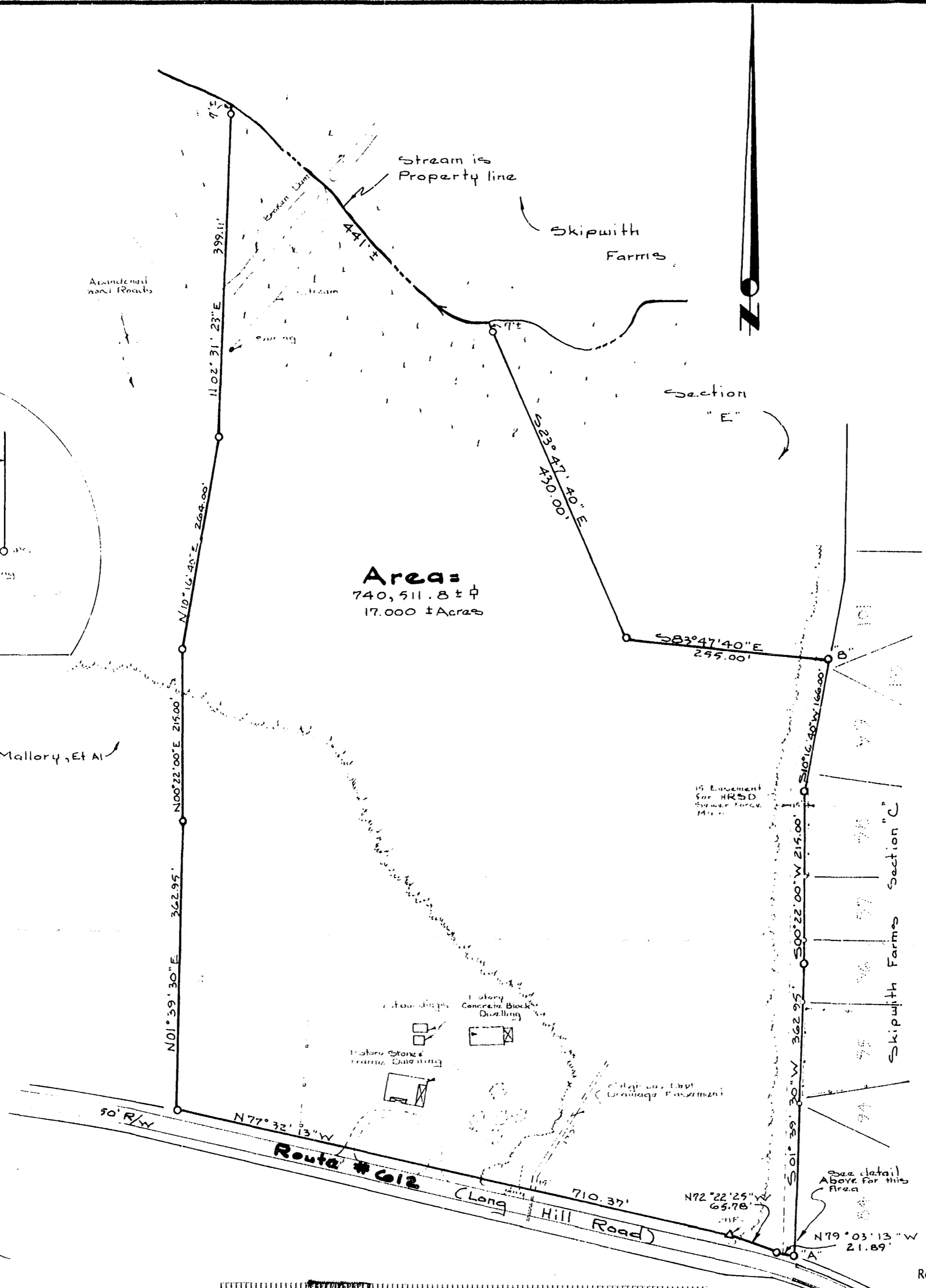
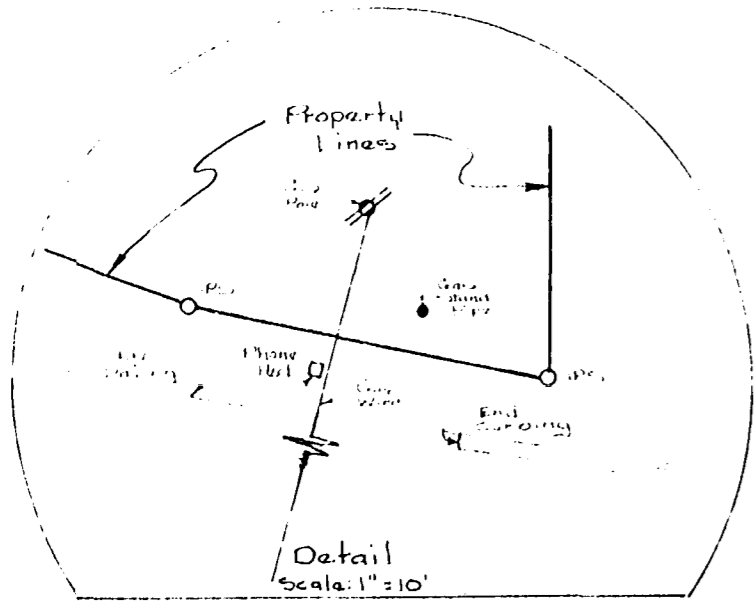

**Boundary Survey**  
 of Property standing in the Names of  
**A.D. Mallory, Jr. & Betty M. Mallory**

**17.00 ± Acres**

Located  
 James City County, Virginia  
 Scale: 1" = 100' Date: Feb. 20, 1980

Prepared By  
 Spearman & Assoc., Inc., Land Surveying  
 706 Richmond Road  
 Williamsburg, Virginia  
 804-229-3069 23185

11:40 a.m.  
 Recorded 13<sup>th</sup> day of June, 1980  
 in

D. B. No. 203, pages 752  
 Clerk



*Roger D. Spearman*

