

SUBDIVISION CERTIFICATE

This subdivision is with the free consent and in accordance with the wishes and desires of the undersigned owners

BOUNDARY, INC.

By Wille H. Kinnam ATTEST: *C. H. O'Connell*
PROFESSOR SECRETARY

STATE OF VIRGINIA, CITY OF WILLIAMSBURG

I, *Donnie M. Lewis* a Notary Public in and for the state and city aforesaid, do hereby certify that the persons whose names are signed to the foregoing writing have acknowledge the same before me in my state and city aforesaid this 21st day of May, 1980.

My commission expires June 12, 1983

SOURCE OF TITLE

The property embraced within the limits of this subdivision was conveyed to Boundary, Inc. by deeds recorded in the City of Williamsburg Clerk of the Circuit Court's office from:
 G. T. Kinnamon- DB 58 PG 186
 L. W. and A. L. Goswick- DB 58 PG 584
 W. H. and B. P. Bryant- DB 58 PG 583

SURVEYOR'S CERTIFICATE

I hereby certify that to the best of my knowledge and belief all of the requirements of the City of Williamsburg, Virginia, regarding the platting of subdivisions within the city have been complied with.

Lynn D. Evans C.L.S. #1279
 Lynn D. Evans, C.L.S.

CERTIFICATE OF APPROVAL

The subdivision as shown hereon is approved by the undersigned in accordance with the existing subdivision regulations and may be committed to record.

William A. ...

Building construction is permitted in accordance with the City of Williamsburg Ordinance No. 518

CITY OF WILLIAMSBURG,
 STATE OF VIRGINIA, CITY OF VIRGINIA

In the Clerk's office of the Circuit Court for the City of Williamsburg, Virginia, on this 22nd day of May, 1980, the plat shown hereon was presented and admitted to record as the law directs.

Teste: *Jubette C. ...*
 Plat Book 36 Page 23

9:23 A.M.
 Recorded 22nd day of May, 1980
 in

D. B. No. 59 pages 107
Jubette C. ... Clerk

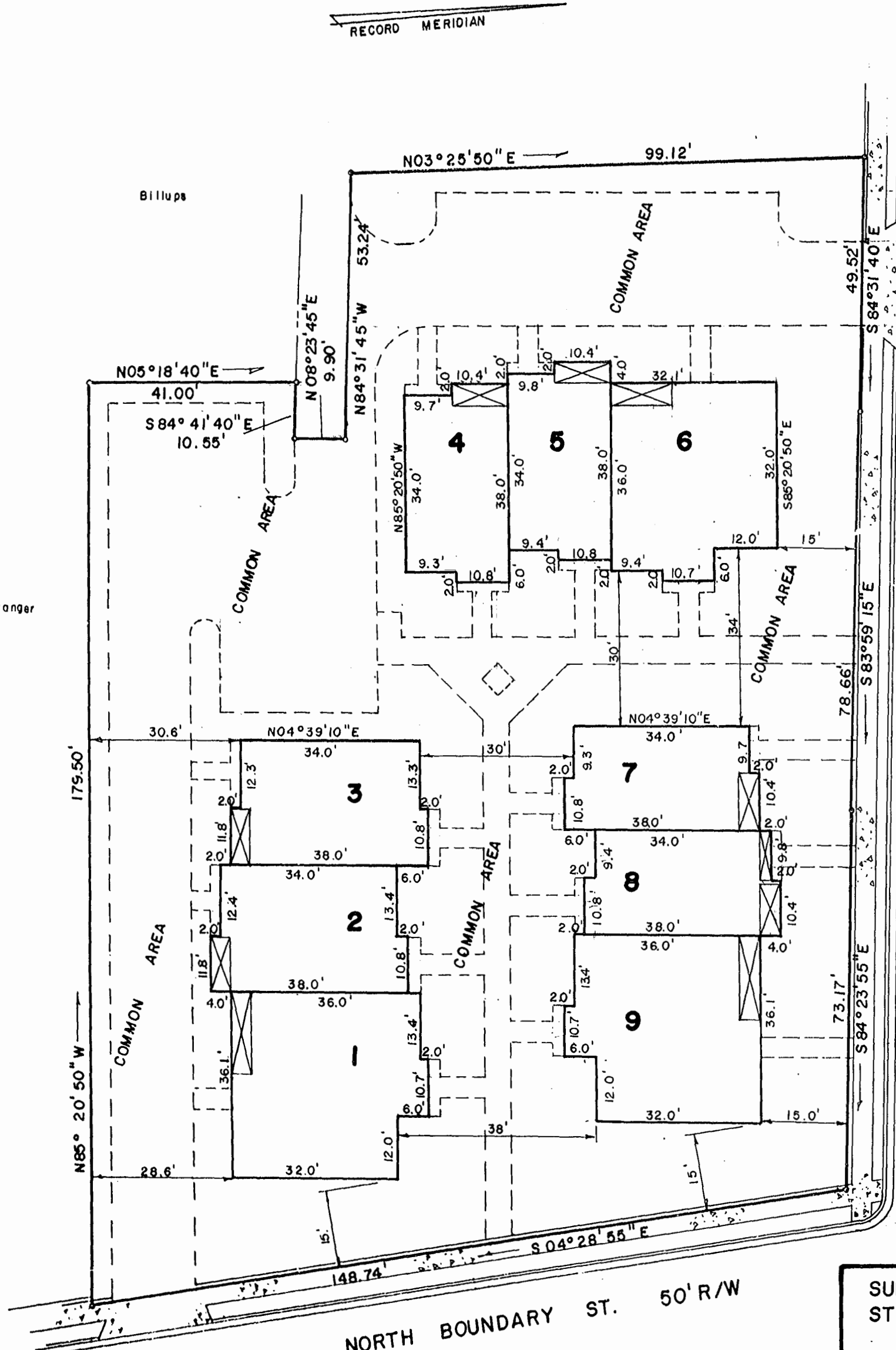

SCOTLAND ST. 50' R/W

TOTAL AREA - 28,983 s. f.
 0.66 ac.
 BUILDING AREA - 7,472 s. f.

SUBDIVISION OF PROPERTY
 STANDING IN THE NAME OF
BOUNDARY, INC.
 CITY OF WILLIAMSBURG, VIRGINIA
 1" = 20' MARCH 13, 1980
 EVANS SURVEYING CO., P.C.
 WILLIAMSBURG, VA.

