

FORMERLY MORRIS CANOPY

T. R. VERMILION  
SHIELDS POINT

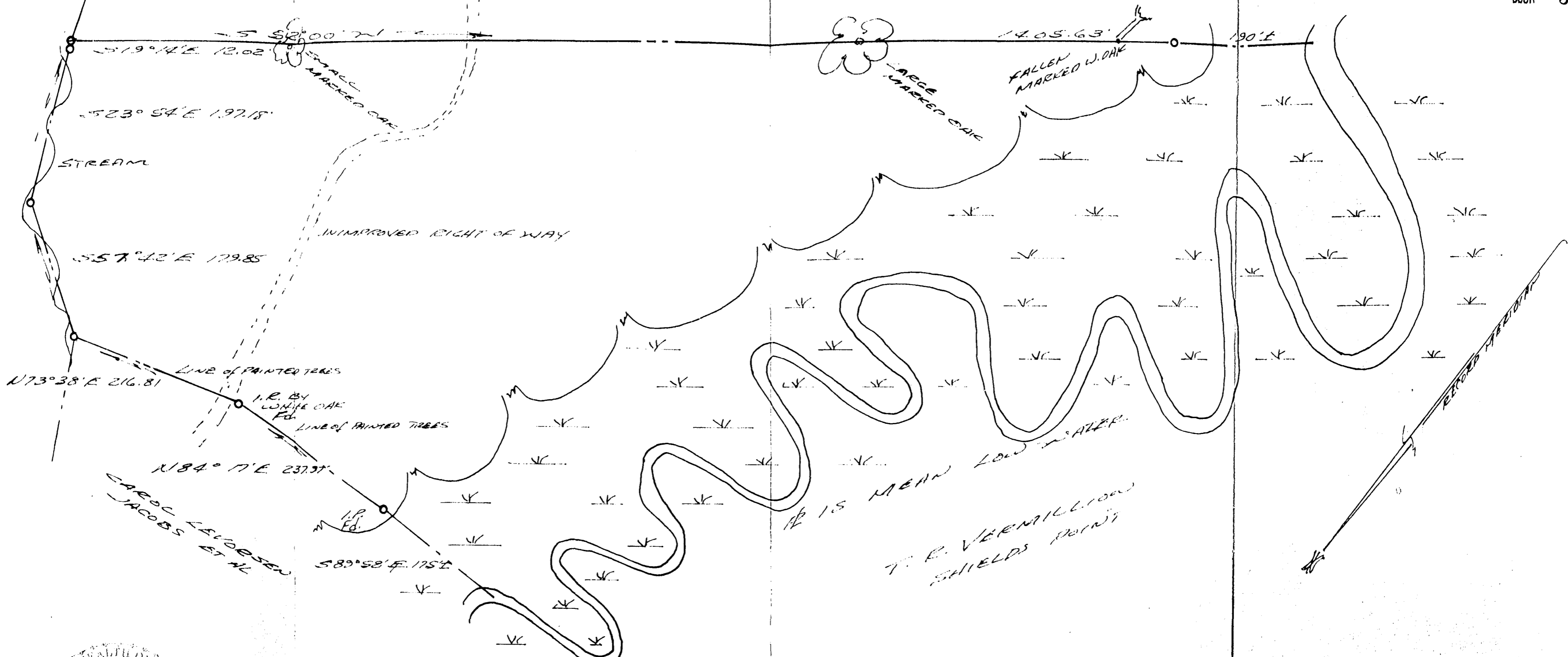

VINCENT D. McMANUS JR. & ASSOCIATES  
WILLIAMSBURG, VIRGINIA  
LAND SURVEYING

4:06 p.m.  
Recorded 6<sup>th</sup> day of May 1980  
in  
D. B. No 203 pages 123  
Julia C. Clarke Clerk

PLAT SHOWING BOUNDARY SURVEY OF A PARCEL  
OF LAND STANDING IN THE NAME OF THE  
JOHN COWLES WARBUETON  
EST.  
JAMES CITY COUNTY VIRGINIA  
7 JAN. 1976 AREA - 17.99 ACRES.  
SCALE 1"=100'

