

SUBDIVISION CERTIFICATE:
THIS SUBDIVISION OF LAND AS SHOWN ON THIS PLAT IS WITH THE FREE
CONSENT AND IN ACCORDANCE WITH THE DESIRES OF THE UNDERSIGNED
OWNERS.

CERTIFICATE OF APPROVAL:
THIS SUBDIVISION AS SHOWN ON THIS PLAT IS APPROVED BY THE UNDER-
SIGNED IN ACCORDANCE WITH SUBDIVISION REGULATIONS AND MAY BE
COMMITTED TO RECORD.

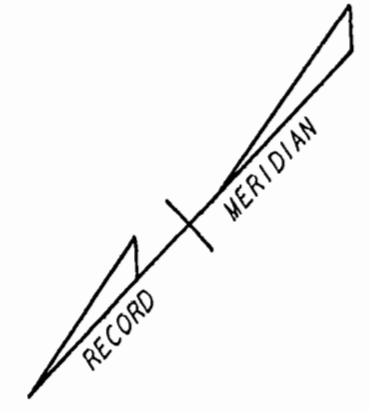

WILLIAM F. PETTENGILL
William F. Pettengill

VIVIAN E. PETTENGILL
Vivian E. Pettengill

NOTARIZATION;
STATE OF VIRGINIA
CITY/COUNTY OF *James City*
TO WIT: I, *Elizabeth C. Stewart*, A NOTARY PUBLIC IN AND FOR THE
CITY/COUNTY AND STATE AFORESAID, DO HEREBY CERTIFY THAT THE
PERSONS WHOSE NAMES ARE SIGNED TO THE FOREGOING WRITING HAS
ACKNOWLEDGED THE SAME BEFORE ME IN MY CITY/COUNTY AFORESAID.

GIVEN UNDER MY HAND AND SEAL THIS *9th* DAY OF *April* 1980;
MY COMMISSION EXPIRES *April 3, 1983*

SOURCE OF TITLE:
THE PROPERTY SHOWN ON THIS PLAT WAS CONVEYED TO WILLIAM F. PETTENGILL
AND VIVIAN E. PETTENGILL BY DEED DATED JUNE 15, 1966 AND RECORDED
IN DEED BOOK 106, PAGE 680 IN THE CIRCUIT COURT OF JAMES CITY COUNTY,
VIRGINIA.

AGENT OF GOVERNING BODY *William C. P... ..* DATE 4-11-80

STATE OF VIRGINIA, COUNTY OF JAMES CITY IN THE CLERK'S OFFICE OF
THE CIRCUIT COURT FOR THE COUNTY OF JAMES CITY. THE MAP SHOWN
HEREON WAS PRESENTED AND ADMITTED TO RECORD AS THE LAW DIRECTS.

TESTE:
DATE: *April 24, 1980*
PLAT BOOK *36* PAGE *13*

SURVEYOR'S CERTIFICATE:
TO THE BEST OF MY KNOWLEDGE AND BELIEF, ALL OF THE REQUIREMENTS
SET FORTH IN THE ORDINANCE FOR APPROVING PLATS OF SUBDIVISIONS
FOR RECORDATION IN JAMES CITY COUNTY, VIRGINIA, HAVE BEEN
COMPLIED WITH.

B. D. Littlepage
B. D. LITTLEPAGE, C.L.S.

NORTH COUNTY SUBDIVISION

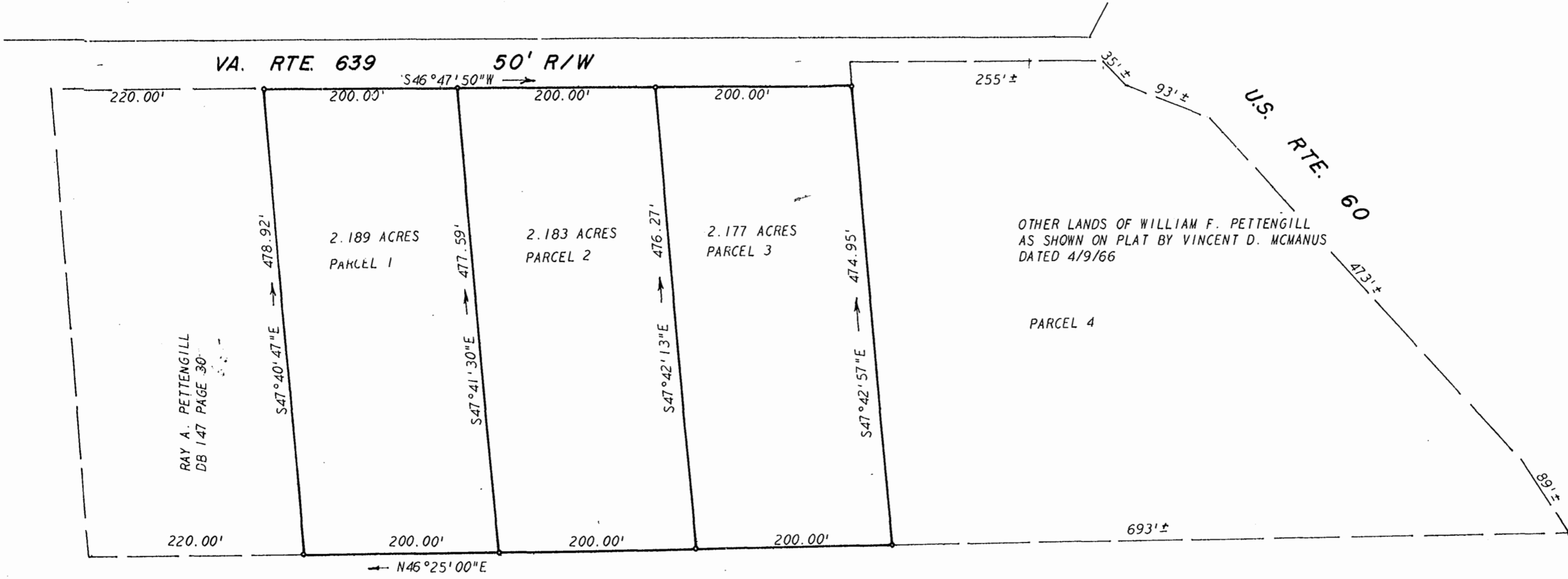

RAY A. PETTENGILL
DB 147 PAGE 30

NOW OR FORMERLY THOMAS HIGGS



3:15 P.M.
Recorded *24th* day of *April*, 1980
in
D. B. No. *202*, pages *643*
Juliette C. Clark



revisions

A SURVEY OF PARCELS OF LAND
STANDING IN THE NAME OF
WILLIAM F. PETTENGILL
LYING IN STONEHOUSE DISTRICT
JAMES CITY COUNTY, VIRGINIA

architects and engineers, inc.
architects engineers surveyors and planners
williamsburg, virginia

proj. _____
date *10-30-79* drwr. *RCA*
scale *1"=100'* BDL
dwg. no. **3462**