

VICINITY MAP
1" = 2000'

CURVE DATA			
CURVE NO.	LENGTH ARC	LENGTH CHORD	CHORD BEARING
C-1	67.87	62.78	S49°46'-30"E
C-2	87.09	54.05	S58°37'-38"W

STATE of VIRGINIA
COUNTY of JAMES CITY

TO WIT:

I GARY L. SEAMAN a Notary Public in and for the County and State aforesaid do hereby certify that Joseph S. Terrell whose name is signed to the foregoing writing bearing date on the 4 day of JUNE this acknowledged the same before me in my county and State aforesaid

Given unto my hands this 4 day of JUNE 1979

Notary Public Gary L. Seaman

This subdivision of property of Raleigh Square Inc. James City County, Jamestown District as the same appears on this plat is with the free consent and in accordance with the desires of the undersigned owner

by: Joseph S. Terrell

I certify that this plat and subdivision was made by me at the direction of the owner and that the subdivision is entirely within the boundaries of land covered by deeds of record in the clerks office of the circuit court of James City County in Deed Books 94 page 156. This subdivision as it appears on this plat conforms to the applicable regulations relating to the subdivision of land.

By: Vincent D. McManus, Jr.

CERTIFICATE OF APPROVAL

This subdivision as shown hereon is approved and may be committed to record.

By: Jimmy H. Sizemore date: 7-1-80
for the county of James City

STATE of VIRGINIA, COUNTY of JAMES CITY
In the clerks office of the circuit court of the county of James City this day 1979 the map shown hereon was presented and admitted to the record as the law directs
Teste _____ Clerk
Plat Book _____ Page _____

Note
Both water and sewer public systems are available in this subdivision.

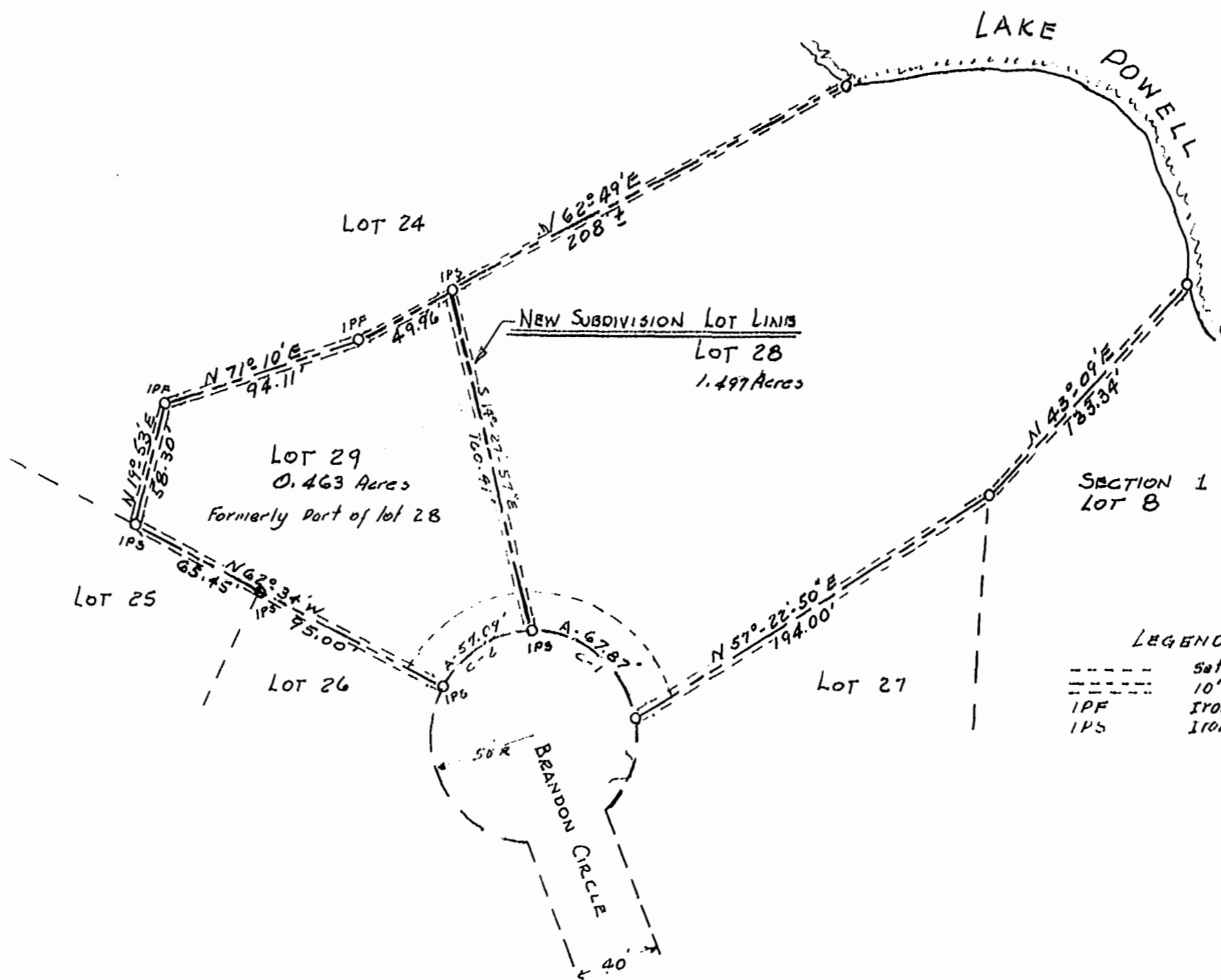

LEGEND
--- set back line
--- 10' Drain pipe easement
IPF Iron pipe found
IPS Iron pipe 36"



5-24-79

REVISIONS
4/5/80
Correction of correct property owner from Joseph S. Terrell to Raleigh Square Inc.

Recorded 18th day of MARCH 1980
in
D. B. No. 202 pages 18
Juliette C. Cordes Clerk

SEE PLAT BOOK 22 PAGE 39

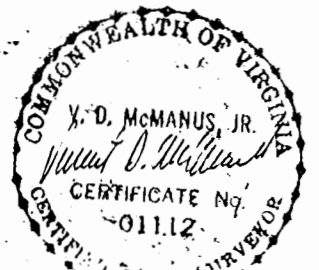

VINCENT D. McMANUS JR. & ASSOC.
WILLIAMSBURG, VIRGINIA
LAND SURVEYING

SUBDIVISION OF
LOT 28, SECTION 2,
LAKEWOOD SUBDIVISION
PROPERTY OF
RALEIGH SQUARE INC.
JAMESTOWN DISTRICT, JAMES CITY COUNTY
WILLIAMSBURG, VIRGINIA
MARCH 1979 SCALE - 1" = 50'