

# Greyhound Estates Berkeley District James City County, Va

James K. Alvis, Jr. Certified Land Surveyor  
Newport News, Virginia  
Scale: 1"=100' August 21, 1979

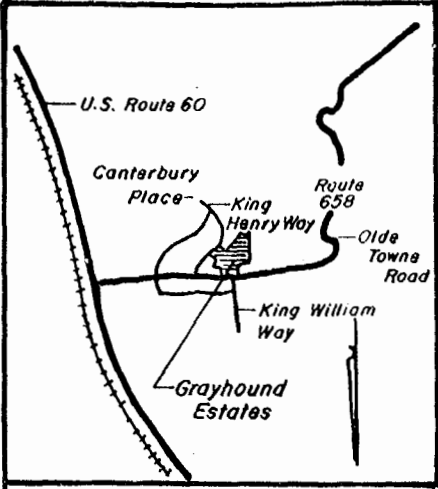

Vicinity Map

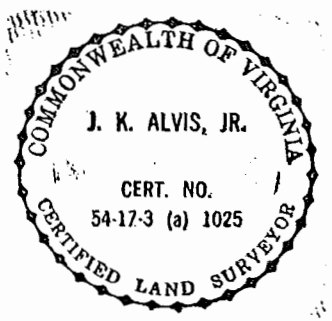

This is to certify that to the best of my knowledge and belief, all the requirements as set forth in the ordinance for approving plats of subdivisions in James City County, Virginia, have been complied with.  
Given under my hand this \_\_\_ day of August 1979

*James K. Alvis, Jr.*  
Certified Land Surveyor

Lot area = 2.69 Acres  
R/W area = 0.41 Acres  
Total area = 3.10 Acres

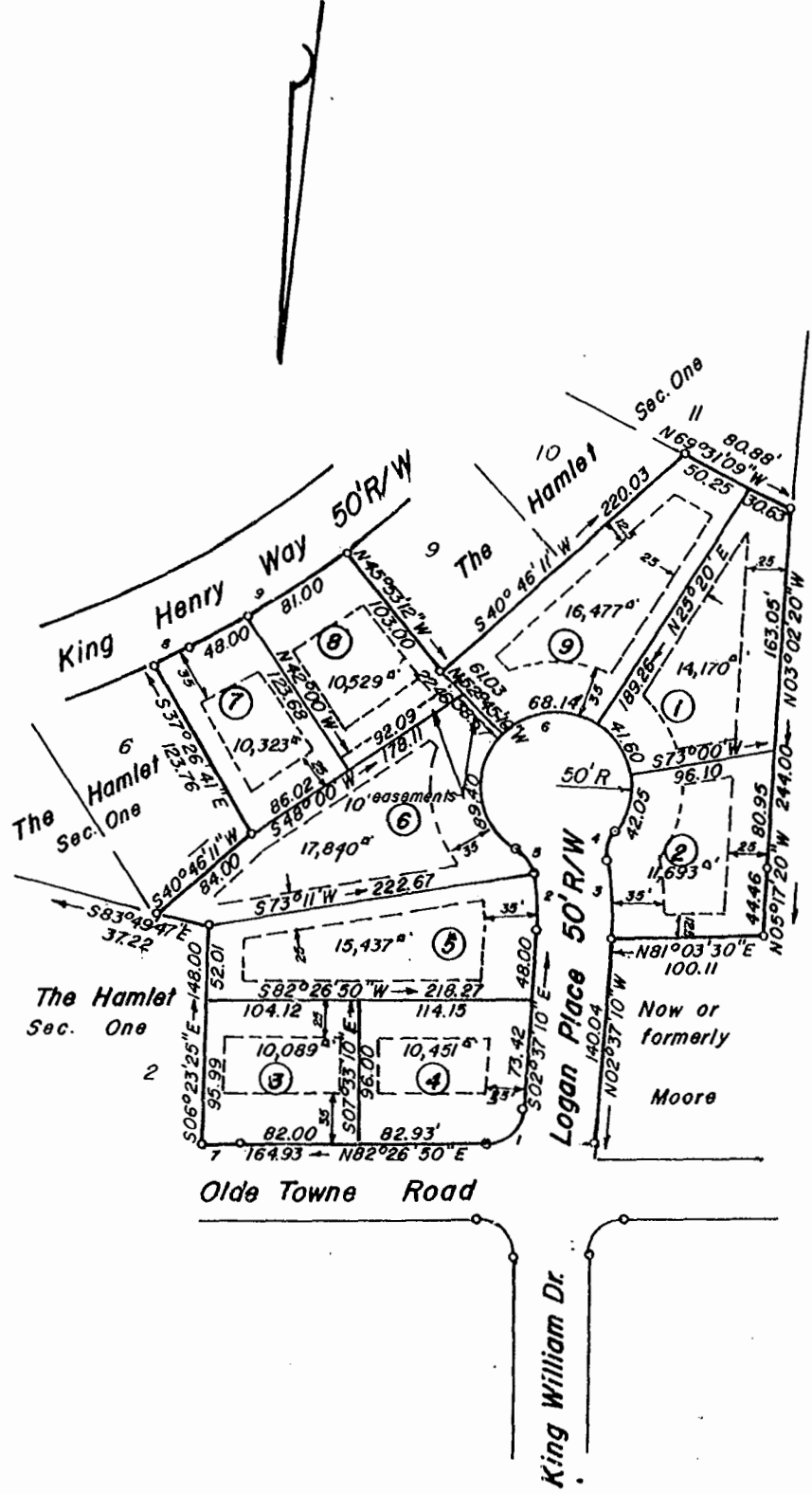

Easements shown thus are for utilities and are to be conveyed to James City Service Authority

This is to certify that the land embraced in this subdivision is in the name of Richard E. Blanchard and acquired from Harold F. Bullard and Doris A. Bullard by deed dated April 2, 1979, and duly record in the clerks office of the circuit court for the city of Williamsburg, James City County, Va., in deed book 193 page 366 dated April 20, 1979.

*James K. Alvis, Jr.*  
James K. Alvis, Jr.

This subdivision is with free consent and in accordance with the wishes and desires of the undersigned owners and proprietors

*Richard E. Blanchard*

State of Virginia, James City County  
I, *Susan M. Masser*, a Notary Public, do certify that the persons whose names are signed to the foregoing writing have acknowledged the same before me in my city and state aforesaid.  
Given under my hand this \_\_\_ day of August, 1979.

*Susan M. Masser*  
Notary Public  
My commission expires April 2, 1983

State of Virginia, James City County  
In the clerks office of the circuit court for James City County, this map was presented and admitted to record as the law directs  
Teste: *Hubert E. Christie*, Clerk  
Plat book 35 page 113 Date 12/20/79

9:40 A.M.  
Recorded 20<sup>th</sup> day of Dec 1979  
in  
J. B. No. 200, pages 184  
Clerk



Curve Data Table						
No	Delta	Radius	Tangent	Arc	Chord	Ch'd Bearing
1	85°04'00"	25.00	22.94	37.12	33.80	N39°54'50" E
2	14°22'50"	160.00	20.18	40.16	40.05	N09°48'35" W
3	14°22'50"	210.00	26.49	52.71	58.57	N09°48'35" W
4	48°11'24"	25.00	11.18	21.03	20.41	N07°05'42" E
5	48°11'24"	25.00	11.18	21.03	20.41	N41°05'42" W
6	276°22'48"	50.00	—	241.19	—	—
7	00°08'30"	9723.48	12.04	24.07	24.07	N82°31'21" E
8	02°02'40"	783.00	14.01	28.00	28.00	N85°30'10" E
9	13°36'40"	543.00	64.80	129.00	128.69	N49°43'10" E

Approved By

Date 11/13/79 *F. J. Hall* Highway Engineer  
Date 11/13/79 *H. A. Mann* Health Officer  
Date 11/13/79 *William C. Pate* Agent of Governing Body