

EBB

TRAVERSE LINE

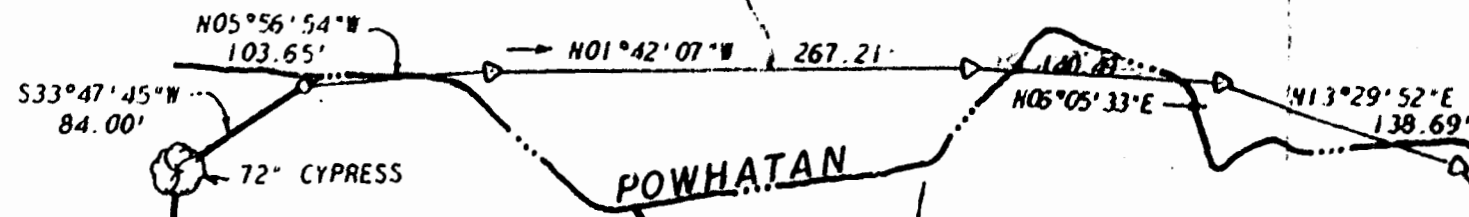

FLOOD

POWHATAN

CREEK

CENTERLINE OF CREEK IS PROPERTY LINE

NOW OR FORMERLY ARMISTEAD

PARCEL B 10.29 ± ACRES

PARCEL C 2.86 ± ACRES

GREENSPRING

PARCEL A 13.15 ± ACRES

FORMER PROPERTY LINE

FORMER PROPERTY LINE

FORMER PROPERTY LINE

CEDAR STOB

CEDAR STOB

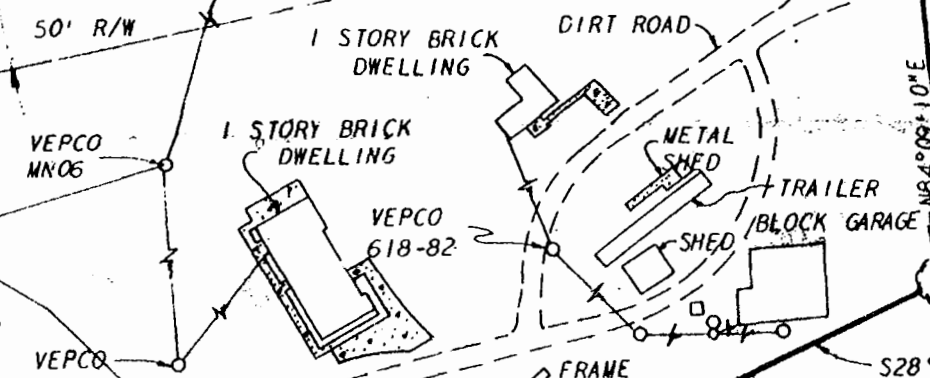
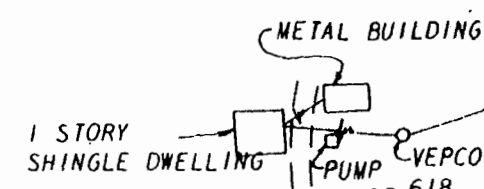

ACCESS ROAD TO STATE ROUTE 5

DIRT ROAD

TRAILER BLOCK GARAGE

METAL SHED

SHED

FRAME BUILDING

FRAME BUILDING

IPF

IPF

IPF

IPF

IPF

IPF

IPF

IPF

NOW OR FORMERLY R. B. GILLIAM



Recorded 26th day of April 1979
P. O. Box 633 Williamsburg, Virginia
J. B. Littlepage Clerk



L. V. WOODSON & ASSOCIATES INC.
ENGINEERS, SURVEYORS & PLANNERS
P. O. BOX 633 WILLIAMSBURG, VIRGINIA 23188

A SURVEY OF 26.30 ± ACRES
STANDING IN THE NAME OF ANNA & ROY NIXON,
SHELIA NIXON & FRITZ RIESGAARD
LYING IN JAMESTOWN DISTRICT
JAMES CITY COUNTY, VIRGINIA

SCALE: 1" = 100' DWG. 1694
DATE: APRIL 4, 1974