

EBB

TRAVERSE LINE

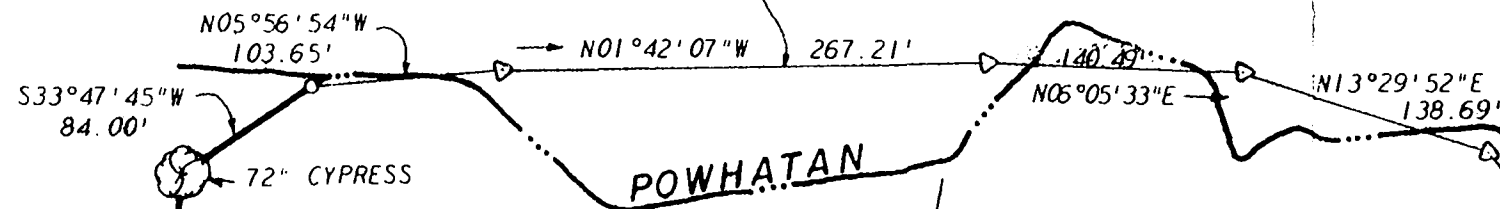

POWHATAN

CREEK

FLOOD

CENTERLINE OF CREEK IS PROPERTY LINE

PARCEL B
10.29 ± ACRES

PARCEL C
2.86 ± ACRES

NOW OR FORMERLY
ARMISTEAD

GREENSPRING

PARCEL A
13.15 ± ACRES

CEDAR STOB

CEDAR STOB

1 STORY SHINGLE DWELLING

METAL BUILDING

PUMP HOUSE 618 493

METAL BUILDING

VEPCO MN06

VEPCO MN28

1 STORY BRICK DWELLING

1 STORY BRICK DWELLING

VEPCO 618-82

VEPCO 618-82

1 STORY BRICK DWELLING

1 STORY BRICK DWELLING

VEPCO 618-82

VEPCO 618-82

METAL SHED

TRAILER

SHED

BLOCK GARAGE

FRAME BUILDING

FRAME BUILDING

FRAME BUILDING

FRAME BUILDING

FRAME BUILDING

FRAME BUILDING

FRAME BUILDING

FRAME BUILDING

FRAME BUILDING

FRAME BUILDING

FRAME BUILDING

FRAME BUILDING

FRAME BUILDING

FRAME BUILDING

FRAME BUILDING

FRAME BUILDING

FRAME BUILDING

ACCESS ROAD TO STATE ROUTE 5

TRAILER

BLOCK GARAGE

TRAILER

BLOCK GARAGE

TRAILER

BLOCK GARAGE

TRAILER

BLOCK GARAGE

TRAILER

BLOCK GARAGE

TRAILER

BLOCK GARAGE

TRAILER

BLOCK GARAGE

NOW OR FORMERLY
R. B. GILLIAM

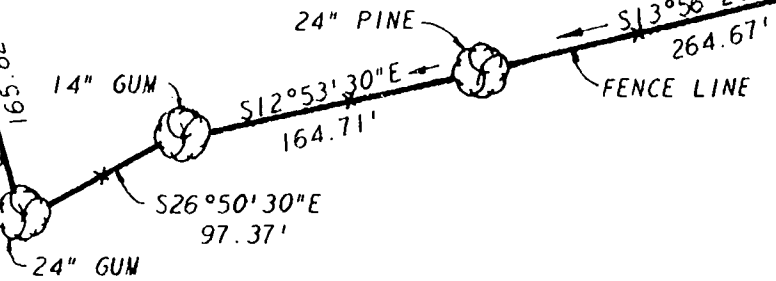

138.98'
S21°36'09\"/>

216.69' TOTAL

S13°56'20\"/>

264.67'

S12°53'30\"/>

164.71'

S26°50'30\"/>

97.37'

Recorded 26th day of April 1979

Re. Chy. Order in Book

B. B. No. 27 pages 628

John C. Carter Clerk

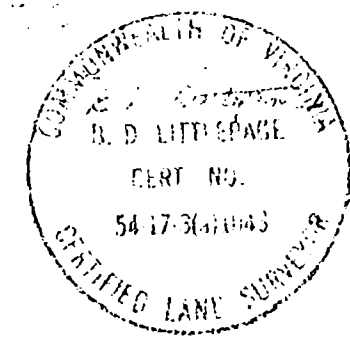

L. V. WOODSON & ASSOCIATES INC.
ENGINEERS, SURVEYORS & PLANNERS
P. O. BOX 688 WILLIAMSBURG, VIRGINIA 23185

A SURVEY OF 26.30 ± ACRES
STANDING IN THE NAME OF ANNA & ROY NIXON,
SHELIA NIXON & FRITZ RIESGAARD
LYING IN JAMESTOWN DISTRICT
JAMES CITY COUNTY, VIRGINIA

SCALE: 1" = 100'
DATE: APRIL 4, 1974

DWG. 1694