

CURVE DATA
 "A"
 Δ — 5° 40' 48"
 RAD. — 2291.83'
 TAN. — 113.69'
 CH — 227.11'
 CB — S 06° 15' 15" E
 ARC — 227.20'

- References:**
- DB 35 P. 53
 - DB 41 P. 157
 - DB 94 P. 214
 - DB 130 P. 14
 - DB 142 P. 386
 - DB 187 P. 760
 - DB 189 P. 96
 - PB 2 P. 306
 - PB 23 P. 50
 - PB 24 P. 5
 - SHPB 2 P. 79

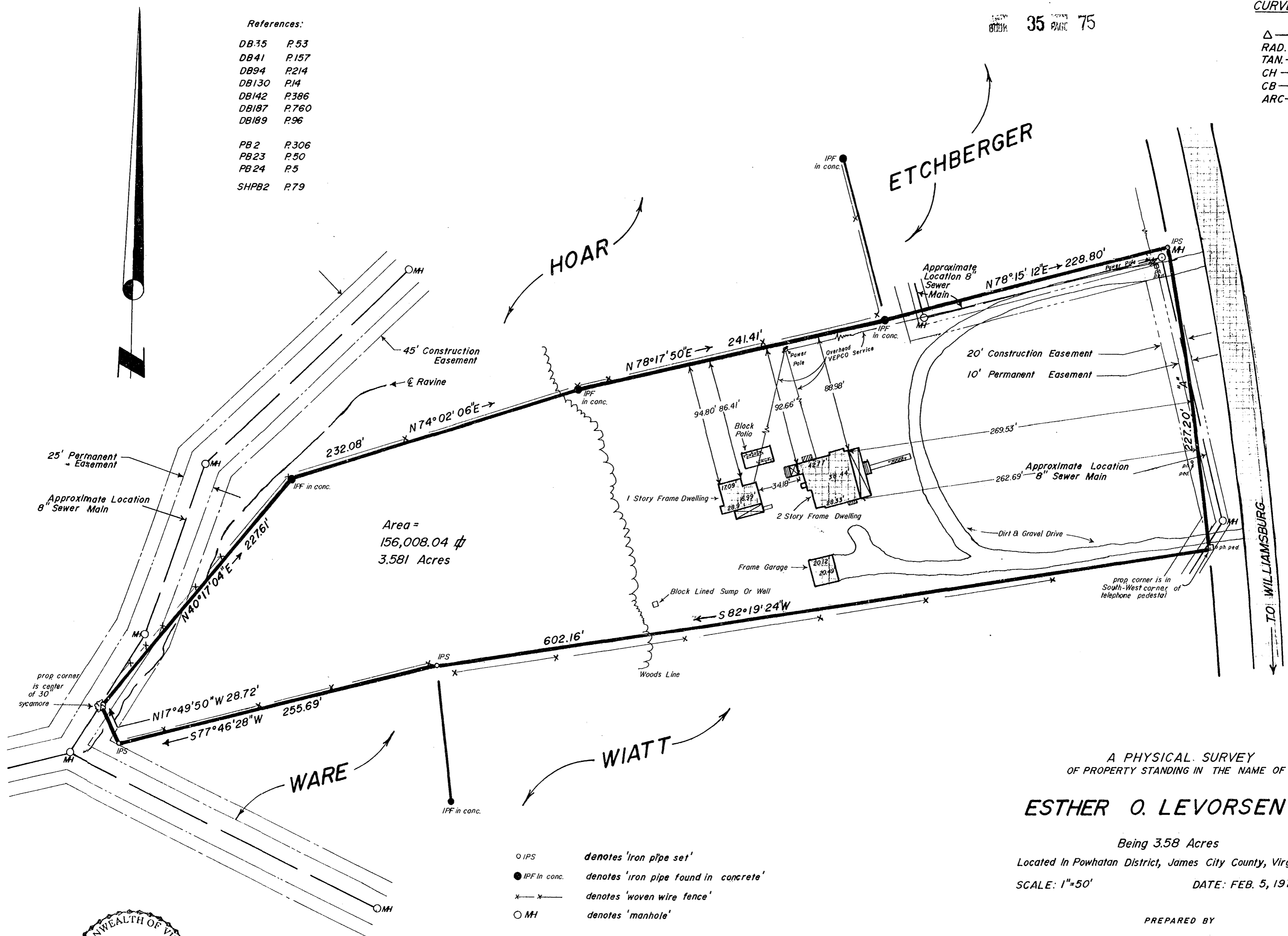

Area =
 156,008.04 sq ft
 3.581 Acres

A PHYSICAL SURVEY
 OF PROPERTY STANDING IN THE NAME OF
ESTHER O. LEVORSEN

Being 3.58 Acres
 Located in Powhatan District, James City County, Virginia
 SCALE: 1"=50' DATE: FEB. 5, 1979

PREPARED BY

Spearman & Associates, Incorporated, Land Surveying
 706 Richmond Road · Williamsburg, Virginia

- IPS denotes 'iron pipe set'
- IPF in conc. denotes 'iron pipe found in concrete'
- x — x — denotes 'woven wire fence'
- MH denotes 'manhole'

11:22 A.M.
 Recorded 9th day of April, 1979
 in
 P. B. No. 35, pages 75
 Juliette C. Clithen, Clerk
 By Claudia H. Blake, Dep. Clerk

