

NOTE: This plat is a compilation of record information and does not represent a survey on the ground.

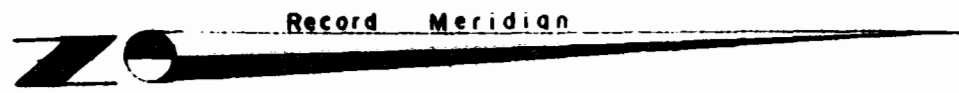

Area Tabulation  
Lot 6 = 12,107 ± sq ft  
Lot 7 = 14,338 ± sq ft  
Lot 8 = 15,995 ± sq ft  
Total = 42,240 ± sq ft  
or  
0.97 Ac.

PLAT  
of property standing in the name of  
**OLIVER TABB**  
showing  
Lines To Be Vacated Between Lots 6  
& 7 and Between Lots 7 & 8  
**Eustis Terrace Subdivision, in**  
ROBERTS DISTRICT  
JAMES CITY COUNTY, VIRGINIA

Scale: 1" = 20'

Date: Nov. 3, 1978

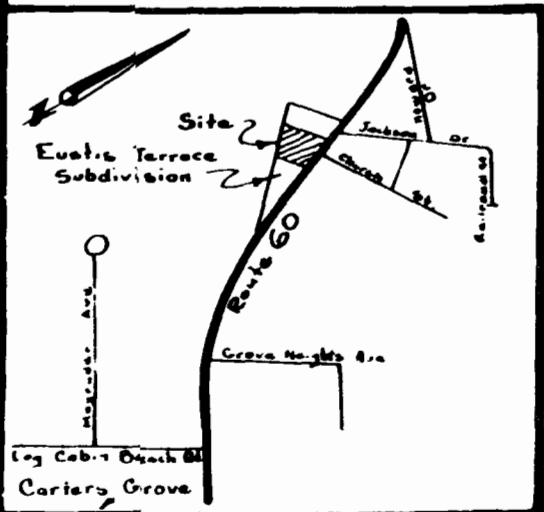
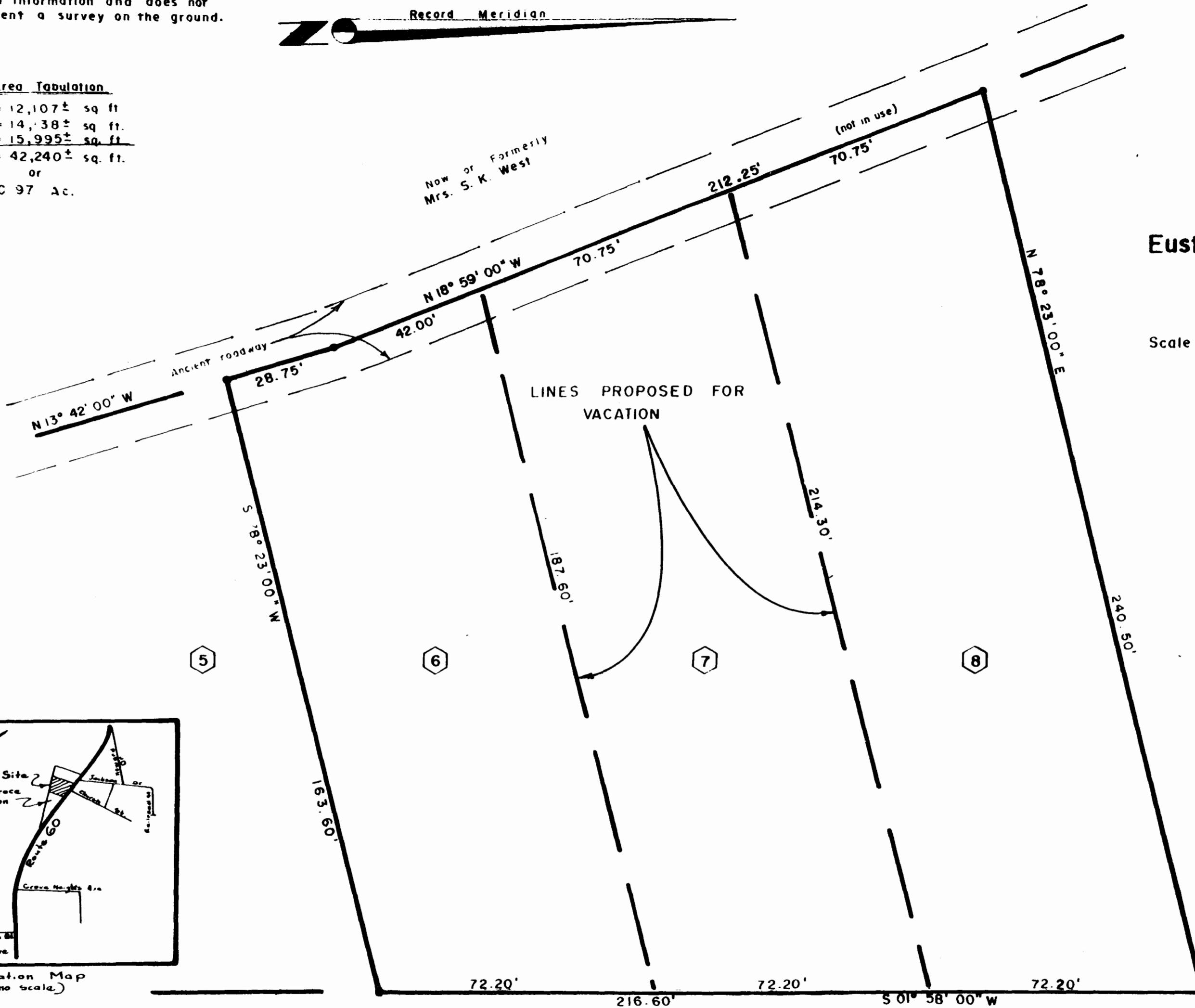

Location Map (no scale)



To Lee Hall

STATE ROUTE No 60

To Williamsburg

References  
Deed Book 35, Page 477  
Plat Book 9, Page 43

Recorded 19<sup>th</sup> day of Jan 1979  
in  
D. B. No. 191 page 397  
Juliette P. Clark, Clerk

SPEARMAN & ASSOC., INC  
LAND SURVEYING  
706 RICHMOND ROAD  
WILLIAMSBURG, VA. 23185

