

NOTE: Shaded area represents sewer easement. Dimensions, where shown, are to be taken from the \pm of the sewer, as built.

STATE OF VIRGINIA, COUNTY OF WILLIAMSBURG.
 I, Robert D. Spearman, a Notary Public, do hereby certify that the person whose name is signed to the writing below has acknowledged the same before me in my City aforesaid.
 Given under my hand this 24th day of May, 1978.
 Signed Robert D. Spearman
 My Commission expires 6/1/82

OWNER'S CERTIFICATE
 This subdivision is with the free consent and accordance with the desires and wishes of the undersigned owner.
Robert D. Spearman
 OF THE PARTIES

- REFERENCES:**
- Deed Book 55, page 111.
 - Deed Book 52, page 633.
 - Deed Book 51, page 144.
 - Deed Book 50, page 221.
 - Deed Book 48, page 69.
 - Plot Book 31, page 11.

SOURCE OF TITLE
 Title to the land shown herein was granted by Deed from E. AS Corporation, recorded in City of Williamsburg, Virginia, Deed Book 54, page 11, dated September 27, 1966, as required by law.

CERTIFICATE OF APPROVAL
 This subdivision as shown herein is approved by the undersigned and may be committed to record.
Robert D. Spearman
 For the City of Williamsburg (3801)

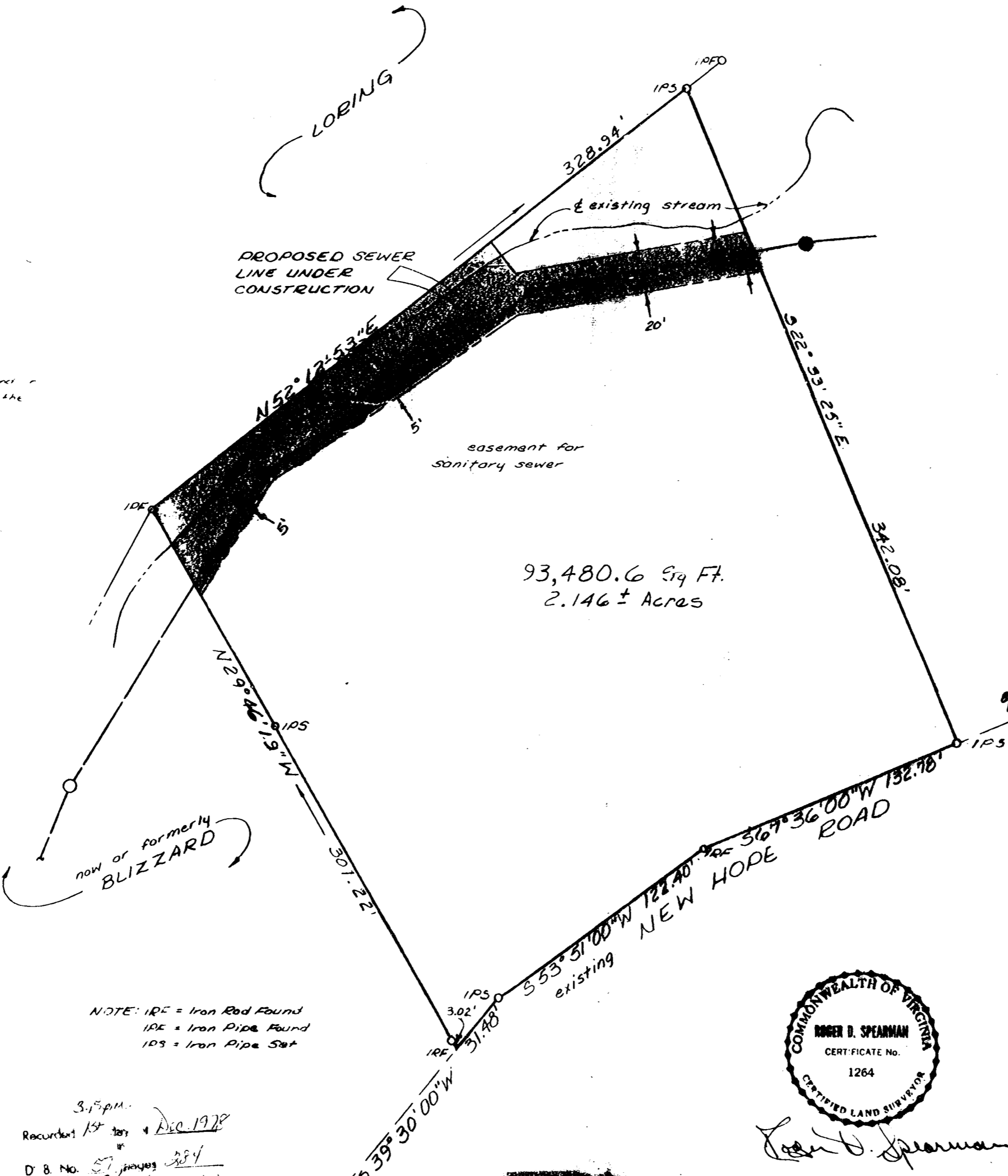

SURVEYOR'S CERTIFICATE
 I hereby certify to the best of my knowledge and belief all the requirements regarding the platting of subdivisions within the City of Williamsburg have been complied with.
 Given under my hand this 24th day of May, 1978.
Robert D. Spearman

NOTE: IRE = Iron Rod Found
 IRE = Iron Pipe Found
 IPS = Iron Pipe Set

3:15pm
 Recorder: 154 1287 Dec 1978
 D. B. No. 57 pages 384
Robert D. Spearman Clerk



PLAT OF SURVEY OF A PARCEL OF LAND TO BE CONVEYED TO THE WILLIAMSBURG REDEVELOPMENT & HOUSING AUTHORITY
 being 2.146 ± Acres
 situated in the CITY OF WILLIAMSBURG, VIRGINIA
 Scale: 1" = 40' Date: MAY 24, 1978
 Revised June 1978
 Revised July 3, 1978
 prepared by
SPEARMAN & ASSOCIATES, INC., LAND SURVEYING
 700 RICHMOND ROAD - WILLIAMSBURG - VIRGINIA



Revised 10-11-78 JO# 614
 Revised 10-18-78